

-146b-

automatically REVERSE CHARGE, being ATTRACTED by the huge planetary MAGNET, in this case EARTH, thus causing the phenomenon of what SCIENCE thinks is "GRAVITY". The greater the distance of object [for instance a ROCKET] from its planet, the less electromagnetic [or ETHERIC...]* attraction and the greater the object is attracted by OTHER heavenly globes. Thus, oh Lanoo, there is NO GRAVITY but only ELECTROMAGNETIC CONDITIONS appearing to us as "GRAVITY." And all of this is not caused by "Dead Matter" but is the VISIBLE result of a PLANETANGEL'S power.

Angel of Moon and Earth [being actually ONE]* holding their bodies [planets] on distance.
*Wait and study.

-146c-

More about Gravity or Gravitation.

For whom that analysis of the term GRAVITATION or GRAVITY is still too Monadic or Ethereal here now a less deeper but still infinite more correct answer to the question: WHY IS GRAVITY AS DEFINED BY SCIENCE NOT EXISTING? or: What Science does not want to accept.

The greatest mistake of Science is to think that there is an inherent FORCE in, for instance, two masses, attracting them to each other or, more simple: that masses attract each other. With what. Which Force? If Science is wrong or erroneous with that theory why then are we not all catapulted into space? What keeps us attached to this planet?

The answer is: EARTH IS A HUGE MAGNET, and we are particles of matter attracted or: There is a MAGNET inside of our planet Earth.

-146d-

by, and TO, that magnet. Where does the magnetic power come from? From inside the Earth. The Lava-fire core inside our planet rotates faster than the denser outer shell. THAT creates an Electromagnetic Field through friction or induction between the faster rotating core of the Earth and the slower rotating surface. And it is the resulting electromagnetic field, magnetizing everything else and thus keeping it attached to this planet. That is why we and our cities are not thrown into space. We are all LITTLE MAGNETS CAUGHT BY, OR ATTRACTED TO, A HUGE MAGNET CALLED EARTH. Planets with no or little gravitation have no more fiery rotating core creating or causing [like a huge Dynamo] Electricity and thus attraction. ATTRACTION but not, as Newton claims, GRAVITATION. Or: The "gravitation" of Newton is nothing but Electromagnetic attraction. Matter on ITSELF has NO ability either to attract or to repulse itself. AUM. That is all. That is the outer or exoteric explanation for attraction and repulsion, be it in a relationship or between planets and their lifeforms: Electromagnetic power. A TEN YEAR OLD can understand its atmosphere.

-146e-

derstand that. Why can a NOBEL AWARD WINNER NOT UNDERSTAND? And it is SCIENCE and POLITICIANS and WE, who are destroying the Electromagnetic Power* of Earth, this HUGE MAGNET to which we little magnets are attached. Where else do we get our magnetism from, which even PHYSICALLY attracts us in a relationship? Through rotating electromagnets or little dynamos all over the human body, and through food. The little dynamos are called CHAKRAS. But what keeps the planets of our Solar system rotating around THE SUN? It is THE SUN ITSELF, because the Sun is the GREATEST and strongest Magnet in its System, attracting all other Magnets or Planets toward its [The Sun's] center. Why then don't we fall into the Sun? Because of the different electromagnetic POLARISATION of the Sun and her planets of the system. Now we understand why there is no [physical] life and [almost] no "gravitation" on the MOON. That is because there is no magnet in the moon, or no Lava-fire core rotating faster than the surface and thus creating

*and almost no atmosphere. But in essence electricity is entity existing in our Solar system.

by, and TO, that magnet. Where does the magnetic power come from? From inside the Earth. The Lava-fire core inside our planet rotates faster than the denser outer shell. THAT creates an Electromagnetic Field through friction or induction between the faster rotating core of the Earth and the slower rotating surface. And it is the resulting electromagnetic field, magnetizing everything else and thus keeping it attached to this planet. That is why we and our cities are not thrown into space. We are all LITTLE MAGNETS CAUGHT BY, OR ATTRACTED TO, A HUGE MAGNET CALLED EARTH. Planets with no or little gravitation have no more fiery rotating core creating or causing [like a huge Dynamo] Electricity and thus attraction. ATTRACTION but not, as Newton claims, GRAVITATION. Or: The "gravitation" of Newton is nothing but Electromagnetic attraction. Matter on ITSELF has NO ability either to attract or to repulse itself. AUM. That is all. That is the outer or exoteric explanation for attraction and repulsion, be it in a relationship or between planets and their lifeforms: Electromagnetic power. A TEN YEAR OLD can understand its atmosphere.

Understand that. Why can a NOBEL AWARD WINNER NOT UNDERSTAND? And it is SCIENCE and POLITICIANS and WE, who are destroying the Electromagnetic Power* of Earth, this HUGE MAGNET to which we little magnets are attached. Where else do we get our magnetism from, which even PHYSICALLY attracts us in a relationship? Through rotating electromagnets or little dynamos all over the human body, and through food. The little dynamos are called CHAKRAS. But what keeps the planets of our Solar system rotating around THE SUN? It is THE SUN ITSELF, because the Sun is the GREATEST and strongest Magnet in its System, attracting all other Magnets or Planets toward its [The Sun's] center. Why then don't we fall into the Sun? Because of the different electromagnetic POLARISATION of the Sun and her planets of the system. Now we understand why there is no [physical] life and [almost] no "gravitation" on the MOON. That is because there is no magnet in the moon, or no Lava-fire core rotating faster than the surface and thus creating

* and almost no atmosphere. ^{But in essence electricity is a fluid flux from a cosmic entity existing in our Solar System.}

an electromagnetic field. And so it is with every other dead planet or one in obscurtion*. In other words: MATTER on itself does NOT attract other Matter, but electro magnetized Matter DOES attract other electro magnetized Matter. GRAVITATION does not exist but Magnetism. DOES exist. As a matter of fact there is, in our world of ILLUSION, or TEMPORARY MANIFESTATION, NOTHING ELSE BUT COSMIC ELECTRO MAGNETISM. Gravity or Gravitation have no place in this and other worlds, except in the imagination of Newton or Einstein, etc. etc. The graphic explains everything.

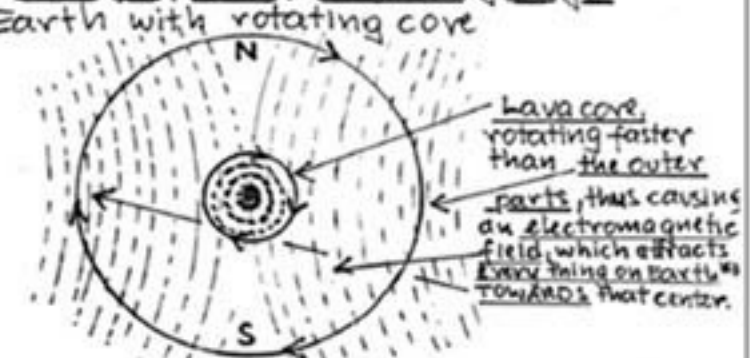

* meaning then that it is but a "sleeping magnet, ready to reawake in its due time." ^{stand in its atmosphere}
 obscurtion: periods of rest between the global rounds.

THE NATURE OF THE MONADS, APPEARING THROUGH THREE AND A HALF ROUNDS ON OUR EARTHCHAIN.

The FIRST CLASS MONADS, OR LUNAR PITRIS, descend on GLOBE A of the EARTHCHAIN, in the FIRST ROUND, where they reach human form, if you can call that ETHEREAL, FILMY, rudimentary form "HUMAN." In descending on ALL GLOBES of the chain these LUNAR GODS experience the [though then ETHEREAL] mineral, vegetable and animal kingdom. Again: The LUNAR GODS**, ETHEREAL HUMANS on globe A, descend further on all other globes of the chain and become an ETHEREAL MINERAL!

** though in their highest aspect [MONAD] they are like all of us, connected with THE SUN.
 * nevertheless it is this form, which becomes later the body, or bodies, of most of us.

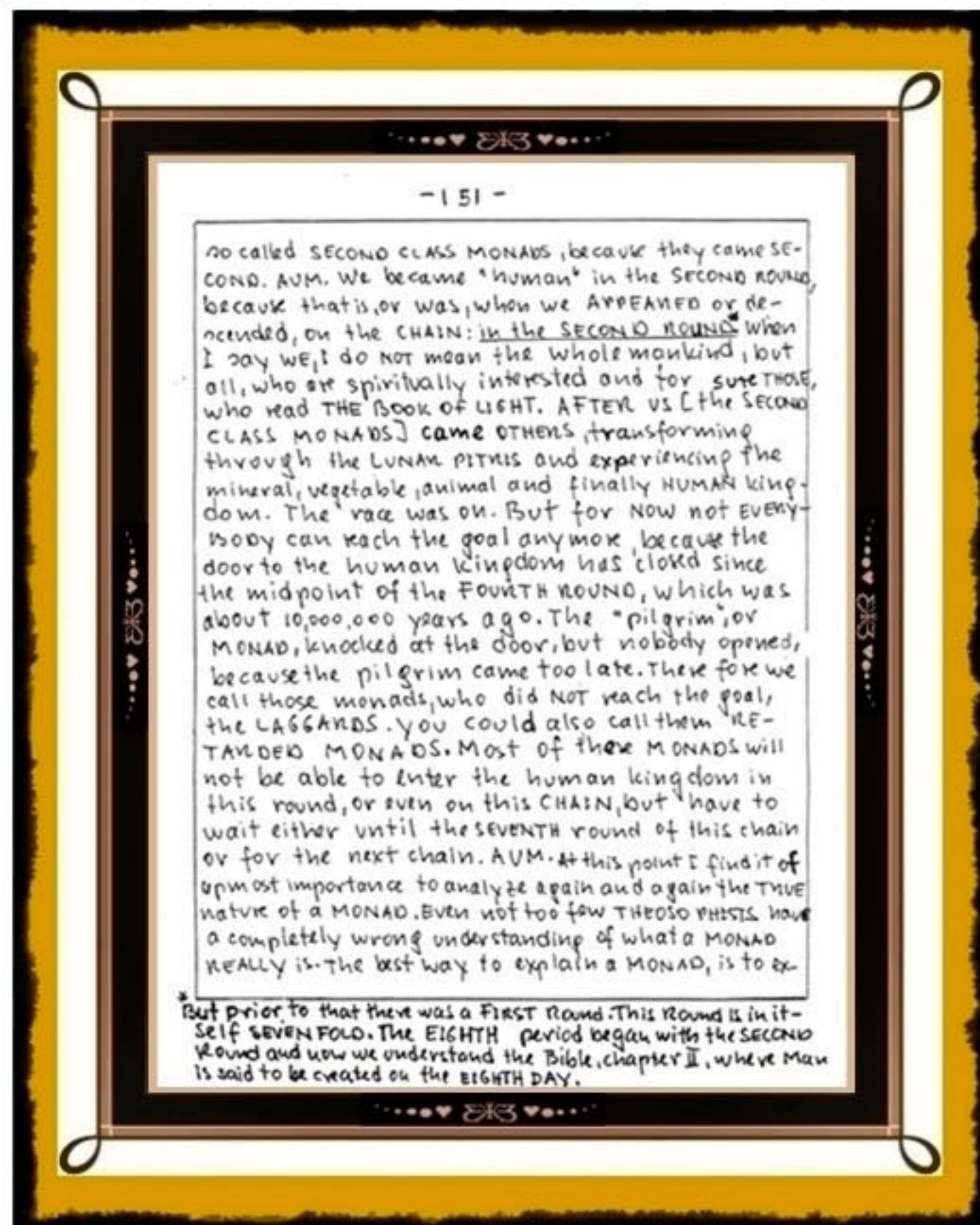
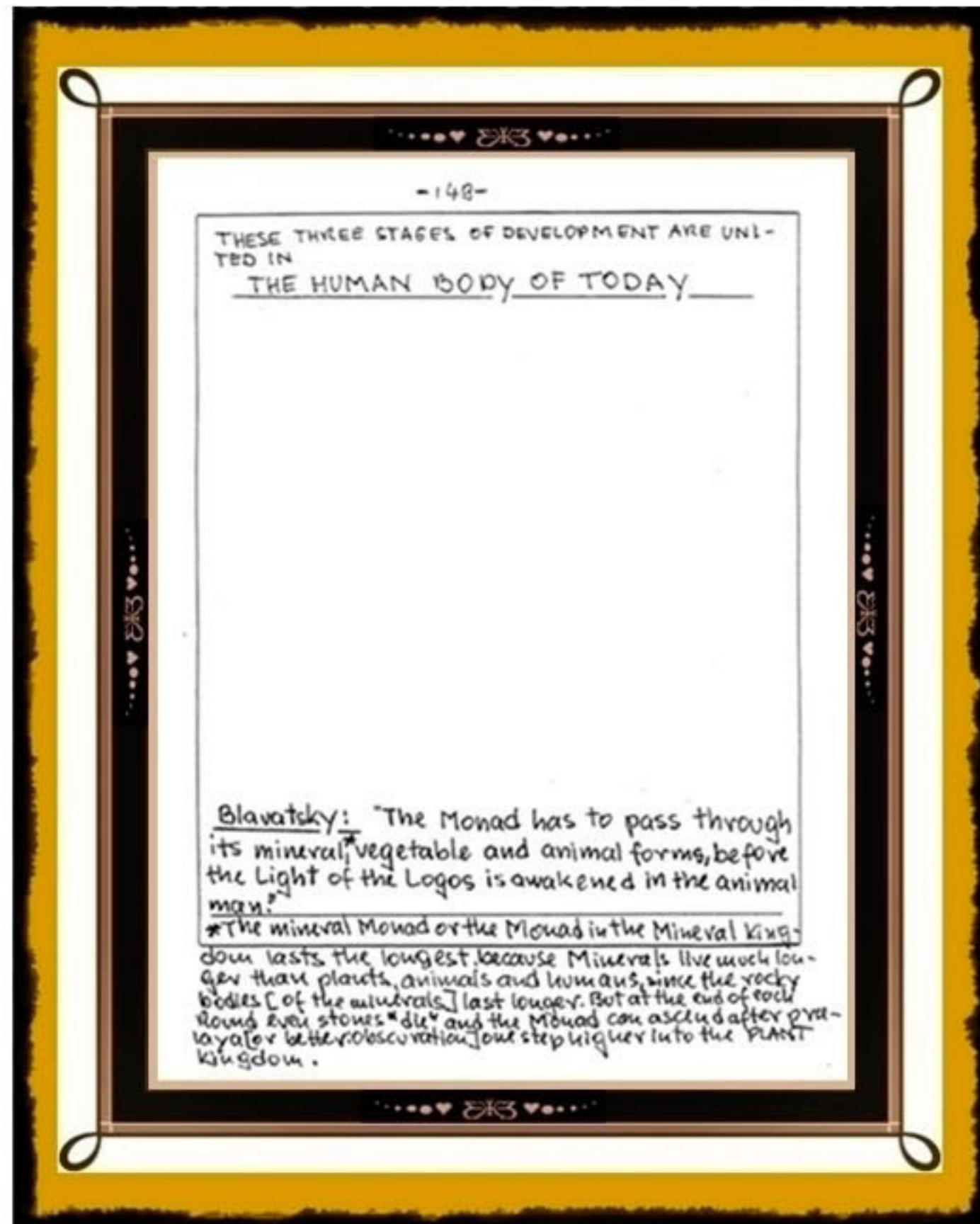
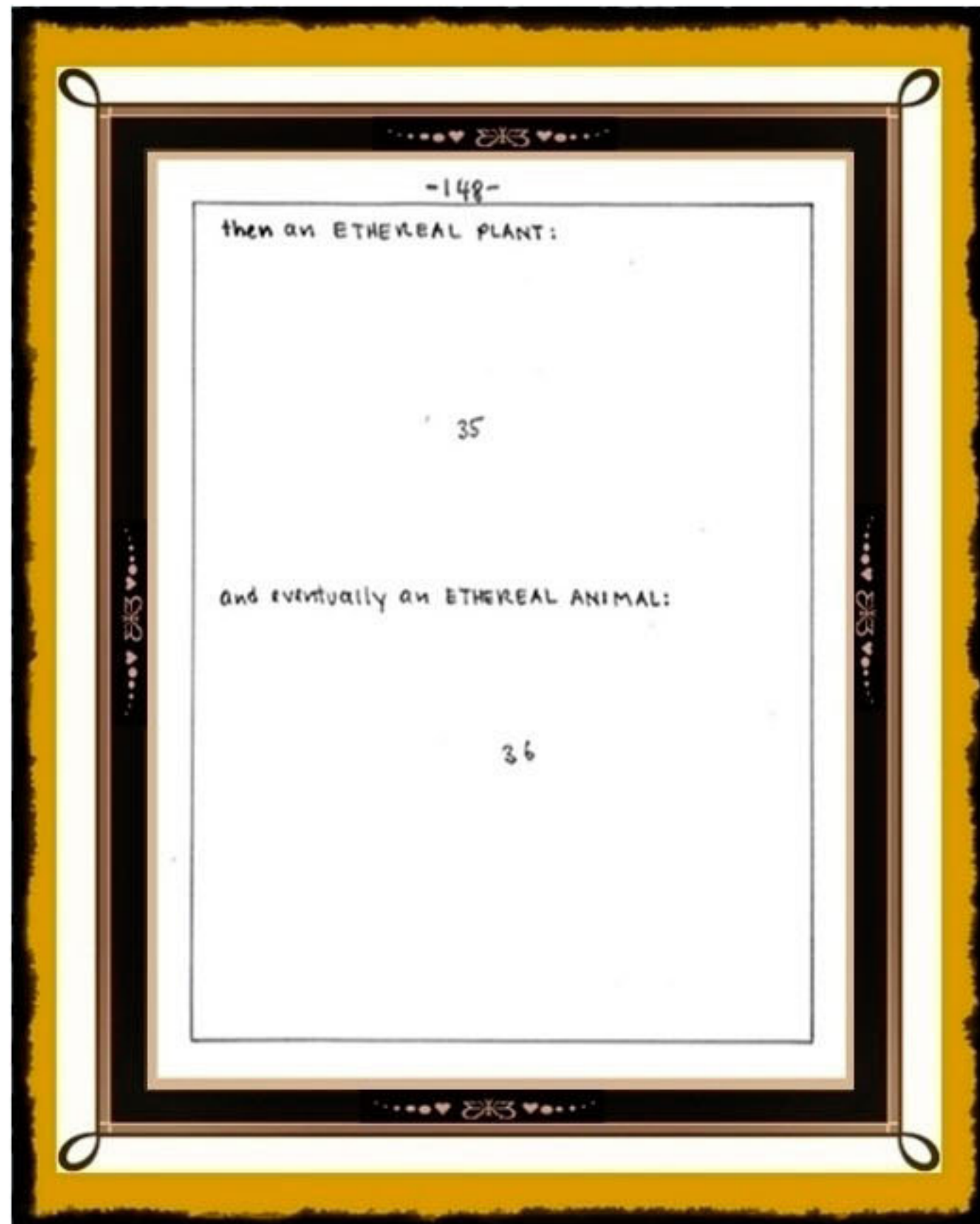

plain what a MONAD is NOT. The MONAD itself is neither a stone, plant, animal or man. The monad is the CAUSE of them all. Mineral, vegetable, animal and man are stages, through which the MONAD passes when "she" touches the mineral, vegetable, animal and human kingdom. Therefore: The MONAD cannot PROGRESS or DEVELOP, or is even INFLUENCED by the changes [stone, plant, animal, man] which the MONAD causes. These stages are just ways of the MONAD to express, or better UNFOLD, what is in itself, or part of its nature, ALREADY. And the more often the MONAD touches ANY kingdom, the more it [the MONAD] unfolds, what has always been INHERENT in the MONAD, and this INHERENCE includes almost endless many variations in ALL kingdoms, and NONE of these UNFOLDMENTS, or VARIATIONS, are EVER the same. NATURE NEVER REPEATS ITSELF! But NOBODY could explain better what a MONAD really IS, than HELENA PETROVNA BLAVATSKY HERSELF: "It [the monad] is NOT of this world or plane, and may be compared only to an indestructible star of DIVINE LIGHT AND FIRE, thrown down on to our earth as a PLANK OF SALVATION for the personalities in which it indwells. It is for the latter [personalities] to CLING to it." And if you do NOT live up to this GOD in you NOW, this GOD or the MONAD could loose interest in you...

* which explains the almost endless many variations of species or life forms on earth.
* it repeats itself by MAN always producing MAN and FLOWER always producing FLOWER, but it is NEVER THE SAME MAN and NEVER THE SAME FLOWER...

INTENSIFYING THE DOCTRINE OF CHAINS AND ROUNDS.

Beloved, this is highest wisdom and knowledge and can't be repeated often enough. The ABSTRACT and INVISIBLE is the CAUSE of the VISIBLE. Therefore: Every visible globe, or planet, or sun, is just an effect of ABSTRACT, invisible globes. Each visible globe has six INVISIBLE GLOBES, like, for instance, OUR EARTH. So:

38

All spirits descend through all kingdoms on ALL globes from A - G which is one round. After 7 rounds the spirits retreat in NERVANA and the chain disappears, projecting its life power into a NEW center around which a NEW chain evolves. AUM.
In reality there are even FIVE HIGHER GLOBES, which makes a chain of TWELVE globes, but for now I shall only discuss SEVEN FOLDED chains.
Now, our SOLARSYSTEM contains THE SUN as central star and SEVEN planets. THREE of them are visible and * During these 7 rounds there are periods of minor and major pralayas.
* The ancient esoteric philosophers knew it always. That is why they spoke of a planet as a CONSTELLATION, or a [astronomically] GATHERING. They meant the SIX INVISIBLE GLOBES OF A CHAIN, BELONGING TO EACH VISIBLE PLANET.

FOUR invisible, because they either awakened from pralaya or are short before it. Thus stands the chain of our TRUE ESOTERIC SOLARSYSTEM and each of the planets of this CHAIN OF WORLDS has of course its six invisible counterparts. So:

39

This ESOTERIC SOLARSYSTEM or chain with MANS, EARTH, mercury and sun as only visible globes is of course not [yet] accepted by orthodox science and as a matter of fact, I even USE approximately the structure of the SOLARSYSTEM accepted by science to show, how intimate all these planets and their counterparts are connected with OUR physical bodies and their invisible and visible counterparts. As to the CHAIN of our ESOTERIC SOLARSYSTEM: It caused many misunderstandings and misinterpretations, even from advanced theosophists such as A.P. SINNETT, author of "ESOTERIC BUDDHISM", and receiver of the MAHATMA-LETTERS. AUM.

* ALTHOUGH: seven folded MAN experiences ONLY THE EARTH PLANET and NOT THE OTHER GLOBES OF THE CHAIN.

The title of the book itself led to errors and protests, because the BUDDHISTS said: "We are BUDDHISTS and nothing else and have nothing to do with 'ESOTERIC Buddhism', which, by the way, is not true, because ESOTERIC includes EVERYTHING, be it AN ANT, a teaspoon, the KORAN, or BUDDHISM. ESOTERIC is the ESSENCE of THEM ALL. What Mister SINNETT meant, was, of course, BUDDHISM with one D, which is simply KNOWLEDGE and, or, WISDOM, and not so 'specialized' as BUDDHISM with TWO D's, which is more an ethic system preached by GAUTAMA BUDDHA. AUM.
But what about the question, concerning the chain of worlds and its wrong interpretation? Here is, what happened: Mr. sinnett, in correspondence with one of the MASTERS, asked a question: "...what planets of those, known to ordinary science besides MERCURY, belong to our system of worlds?" The answer of MASTER HOOM was clear and at the same time a lecture in ESOTERIC SCIENCE for those who speculate too much from their limited point of view and try to categorize esoteric wisdom and knowledge, in order to make them fit into their little brain drawers, and I do not exclude MY brain from that.
KOOT HOOM answered: "...there are only two other worlds of our chain, which are visible... MANS and MERCURY." If the MASTER meant the chain of * KOOT HOOM'S LAL SINGH. [although he does not like the last two names too much]

our ESOTERIC SOLAR SYSTEM as we can see it here again

40

then he was right, if he meant the Earth chain he was wrong. What now is the explanation to that confusion: KOOT HOOMI thought that SINNETT meant the "CHAIN OF WORLDS", which you see above, and therefore his answer was correct. SINNETT'S problem was simply that he [Sinnett] did not know what he [Sinnett] was talking about, because he [Sinnett] INDEED confused the above shown chain with an EARTHCHAIN, and if he [Sinnett of course, NOT the master] would have done his ESOTERIC HOMEWORK, such an error would have been IMPOSSIBLE. Mr. SINNETT's later attack(s) against MADAME BLAVATSKY, who was and is undoubtedly the DIRECT MESSENGER of MASTER MOKYA and MASTER KOOT HOOMI LAL SINGH, made things only worse.

Further more: Although I describe in THE BOOK OF LIGHT the ascent of mankind from the Moon chain to the PANTH-CHAIN, it is also true, that many of us [leaders] came

* of course he meant that chain but SINNETT didn't. He thought the MASTER meant our PANTH chain with its six counter globes ...

** Although even a MASTER can err, he never errs in such basic questions concerning THE LAW. Compared to a MASTER'S brain the BLAVATSKY'S brain is inferior

from the planet MARS onto our planet earth. Both statements do not contradict each other, and it is part of the learning process of the reader to understand that.

Here is a hint: MARS and its chain are heading toward their END [chain pralya]. WE on earth and OUR chain have just passed the line of 18.000 embodiments, which is a bit more than half of the lifetime of our chain. So, when MARS was in HIS prime WE were just a waking or maybe still in PRALAYA, and MAYBE MARS was already there, when the MOONCHAIN still existed, or was already about to die. Do you BEGIN to understand?

This interruption was necessary for MANY reasons. The necessity of a work like THE BOOK OF LIGHT is EVIDENT ATTACKS on one of the greatest messianic souls that EVER lived on this globe. I am speaking of Madame Blavatsky, attacks on her, were only possible, because there never existed a "simple" and unveiled version of THE TRUTH. This version is presented now in THE BOOK OF LIGHT. Imagine, even members of the THEOSOPHICAL SOCIETY criticized Blavatsky. This was and is only possible, because these people did not know the SECRET LAW of THE SECRET DOCTRINE. And this LAW is: If you read THE DOCTRINE once, twice or even thrice on a TEN times, and then lay the books aside and concentrate on [or study] something else, you will have * or the planet BEFORE the MARS-CHAIN. ** And also of THIS UNIVERSE.

FORGOTTEN after a few weeks, sometimes only DAYS, EVERYTHING or ALMOST everything you read in THE SECRET DOCTRINE. Why? Because of the low vibrational state of brain matter, compared to the HIGHEST VIBRATIONS emanating from ESOTERIC knowledge in general and THE SECRET DOCTRINE in particular. When these people THEN compare the DOCTRINE with something else, they ALREADY do not know, what they are talking about. How can I possibly compare something with SOMETHING ELSE, when the fact of the matter is, that this something else already INCLUDES that SOMETHING?

When you have the DOCTRINE you do not NEED ANYTHING else. THE BOOK OF LIGHT is just another door to the same HALL OF LEARNING. There IS nothing else than the SECRET DOCTRINE. She is the manifestation of every breath you do. She is there, when you live, and she is there, when you die. THE SECRET DOCTRINE CANNOT BE TAUGHT - BUT she CAN REINCARNATE.

Can books reincarnate? Yes they can! THE BOOK OF LIGHT is a REINCARNATION of THE SECRET DOCTRINE, although the SECRET DOCTRINE is truly IMMORTAL and yet constantly changing, adjusting itself to the consciousness of the reader. No matter how HIGH your consciousness, THE SECRET DOCTRINE is already there to give you MORE. THE BOOK OF LIGHT is the DIGESTED SECRET DOCTRINE. THE SECRET DOCTRINE IS TO THE BOOK OF LIGHT, what PARABRAHMAN is to MÜLA PRAKRITI. AUM.

* THE BOOK OF LIGHT is TULKU, because overshadowed by the very essence of THE SECRET DOCTRINE.

If THE HIGHEST is ANÜPA or FORMLESS, where do the RÜPAS or FORMS come from, oh MAHACHOHAN? Who created them?

- The FORMS, oh LAHOO, have never been "created". They existed as astral or etheric prototypes in MAHAT, which is UNIVERSAL MIND. ALL FORMS, that where, are and will be, are PRE-EXISTENT as a) ANÜPA or formless IDEA b) RÜPA, or IDEAL FORM, on the ASTRAL level.

The Spirits pick up these forms, according to KARMA and HIERARCHY, at every new MANVANTARA and it is only on this, our earthly plane [prakriti] that MOLECULES adjust themselves to the astral mould. The astral mould is [compared to the physical] much more real, than our physical body. If anything, you are the astral mould, rather than the physical body, if anything, MANAS than the astral, if anything, BUDDHI than MANAS, if anything, ÄTMA than BUDDHI, if anything... AUM. Do you understand, oh LAHOO?

I DO, oh MAHACHOHAN! EVERYTHING IS EVER BECOMING! Which means that even you...?

- I am just a MAYÄ, an illusion, compared to PARABRAHMAN, oh LAHOO. Therefore, if you think, that you are the physical body, you are doomed to failure. You are a SEVEN FOLDED MAN PLANT from the highest spiritual [ÄTMA] to the lowest physical [STHÖLA SÄKÄMÄ], and each principle is the mould of the one below it. When you die, they disappear one after the other. THE TRUTH, or cause of Man AND Planet is ALWAYS

ANÜPA, or FORMLESS, as we can already find in GENESIS I. "In the beginning God created the heavens and the Earth. Now the Earth was FORMLESS." and quote. "Formless", but EXISTENT. "

from the LOWEST to the HIGHEST. One day there shall be no more forms, oh Laoou. Nevertheless they shall still exist in eternity - as REFLECTIONS, ready to fulfill whatever their destiny may be. And as it is with humans, so is it with SOLAR SYSTEMS. ALL SOLAR SYSTEMS and their suns and planets exist in their IDEALON since, and throughout, eternity. It is just on our, the FOURTH cosmic plane* of MATTER, that the molecules adjust themselves around the ASTRAL PHOTO-TYPES of a planet, which results first in a comet, then into a SUN and THEN a planet. Attain knowledge, oh Laoou. Knowledge and ALL VIRTUES, then you shall rule one day over a SOLAR SYSTEM...

41

Face and planets.

- * each planet was a sun, but not necessarily the sun of a solar system.
- ** the three higher ones being THE ASTRAL, FORMATIVE, THE INTELLECTUAL and the highest, THE ARCHETYPAL.

MOVE ABOUT SWITCHING THE CHAINS.

When a planet dies, or when the cycle of his chain ends, he transforms all his life power into a NEW powercenter in space. This powercenter is called LAYA*. Laya is the UNDIFFERENTIATED state of a nucleus of PRAMODIAL substance. This nucleus is of course non-atomic, or [and] non-molecular. Now, what happens is this: the FREED PRINCIPLES of the dying planet inform this UNDIFFERENTIATED state of PRAMODIAL substance. THEN those freed principles turn into a FIERY ENERGY CENTER called COMET.

42

This COMET** roams for many million years through space, trying to find ITS place in whatever SOLAR SYSTEM, or GALAXY, he awakened. But this process is not an easy one. OFTEN the comet is in danger to be swallowed by Gigantic SUNS, or to collide with other planets. IF the comet moves in parabolic curves and develops enough speed, he mostly survives. FINALLY and HOPEFULLY the COMET finds his MATERIAL LAYA counterpoint in Space and be-

- * It is always the same story. Science CAN'T accept MATTER in a NON ATOMIC state. But sooner or later they will have no other choice.
 - ** WITH or WITHOUT a guiding planetangel, oh reader! - answer my question - from ID to diside, vanishing point.
- Comet matter is SIXTH state-matter [counting from below] ON THE FOURTH [OUR] PLANE of manifestation.

comes a SUN [but not necessarily the center] of a new [to be] solar system. Again millions of years pass, until this SUN cools off and becomes a constant member in the family of other planetary structures, like a SOLAR SYSTEM.

Let's recapitulate: Each planet was first a comet, then a SUN and THEN became a dense planet. Once a planet, he will be "awakened", close to its predecessor, the planet, which gave him all its life-power. This planet is now THE MOON* of its child, constantly surrounding him like a mother surrounds the CRADLE of its child. Therefore THE MOON is the mother of the earth**. If Science decides to call the Moon a satellite, they are free to do so. As to the CHAINS of

all planets: why does every planet have six invisible counter globes? Because of TRANSFORMATION. EVERY THING IS TRANSFORMATION. A hint: If our Spirit would just INCARNATE into our physical body directly, we would simply - EXPLODE. SPIRIT needs a TRANSFORMER. Thus:

| | | |
|--------------------|---|-------------------------|
| I. SPIRIT | - | SANSKRIT TERM - I. ATMA |
| II. SPIRIT-SOUL | " | II. BUDDHI |
| III. MIND | " | III. MANAS |
| IV. ANIMAL SOUL | " | IV. KAMA RUPA |
| V. ASTRAL BODY | " | V. LINGA SARIRA |
| VI. ETHERIC BODY | " | VI. PRANA |
| VII. PHYSICAL BODY | " | VII. STHULA SARIRA |

- * who was THEN much closer to the earth than it is now.
- ** This time I give Spirit the number ONE.
- ** from a more ESOTERIC point of view you could say, that THE EARTH IS THE REINCARNATION OF THE MOON.

For those who have difficulties to understand the formation of a chain from the monadic point of view here now a different metaphysical approach: Our planet Earth belongs to one of a group of seven planets [all braving man] arranged elliptically. At the lower central point of the orbit of evolution [or half way the round] we find our planet Earth [The D-Globe]; The FIRST Globe of that Ring of Worlds is the A-Globe, the last the G-Globe [or Z-Globe].

After a pralaya Globe A* or that which will become globe A, is reached by a Life impulse. In the midst of the Cosmic Dust called A a centre is formed, or: The solar dust disseminated through space concentrates in what we could call the first shadowy appearance of globe A of our chain. Now THREE to the eye invisible evolutions occur resulting in three Kingdoms of elementals or nature forces. Where do the Elementals suddenly come from? They were always there, latent existent [without form but more real than ANYTHING that has form]. That is, oh Laoou, why there is no creation, but only self-conscious evolution through FORM [for instance the physical body]*** This evolution shows his first real manifestation when the GNOMES, SALAMAN-

- ** Remember: Elementals have no form but assume form by adjusting their nature to their surroundings.
- ** invisible to the eye of flesh, not to the INNER eye.
- ** made until then of Cosmic DUST.

*** The next time a Guru tells you that you are not the physical body, take a needle and pinch him.

DEERS and UNDINES appear. Now the first globe A in the chain has already SEVEN Principles which all correspond to later man [on Earth], namely

- I. The "gross" body formed by the Elementals corresponds to our physical body.
- II. The FLUIDIC DOUBLE of the A Globe - Man's Astral Body.
- III. The Life principle of the A Globe - Man's Etheric body.
- IV. A creative impulse working from centre of the A Globe to its circumference causes the Desires principle, corresponding to the Kāma Rupa in Man.
- V. Embodied in the GERM of the vegetable and animal kingdoms of Globe A is Manas, or physical intelligence - corresponding to the Manas in Man.
- VI. The SIXTH principle in Globe A corresponds to the Buddhi in Man. And surrounding Globe A as a film of spiritualized Ākāśa is that which corresponds to the VII. or ĀTMA in Man. That, oh Lanoo, is the SEVENFOLDNESS of the first Globe

* BUT: The seven principles in Man are NOT connected with the A, B, C, E, F, G [Z] Globes of our chain. They only CORRESPOND to them.
 * causing or BEING the ANIMAL SOUL of the future EARTH or D Globe.

DEERS and UNDINES appear. Now the first globe A in the chain has already SEVEN Principles which all correspond to later man [on Earth], namely

- I. The "gross" body formed by the Elementals corresponds to our physical body.
- II. The FLUIDIC DOUBLE of the A Globe - Man's Astral Body.
- III. The Life principle of the A Globe - Man's Etheric body.
- IV. A creative impulse working from centre of the A Globe to its circumference causes the Desires principle, corresponding to the Kāma Rupa in Man.
- V. Embodied in the GERM of the vegetable and animal kingdoms of Globe A is Manas, or physical intelligence - corresponding to the Manas in Man.
- VI. The SIXTH principle in Globe A corresponds to the Buddhi in Man. And surrounding Globe A as a film of spiritualized Ākāśa is that which corresponds to the VII. or ĀTMA in Man. That, oh Lanoo, is the SEVENFOLDNESS of the first Globe

* BUT: The seven principles in Man are NOT connected with the A, B, C, E, F, G [Z] Globes of our chain. They only CORRESPOND to them.
 * causing or BEING the ANIMAL SOUL of the future EARTH or D Globe.

of our string of worlds. And each of the other six globes is sevenfold too. AvM to 49.

Now that the three evolutions are completed the palpable globe begins to form, led by the MINERAL KINGDOM, which is the FOURTH in the order, but FIRST at that point of evolution. The first vaporous soft and plastic deposits shall only become hard in the SEVENTH part of Globe A [Each Globe is sevenfolded], or we could also say in the SEVENTH RING, meaning here the SEVENTH RING OF GLOBE A. Because Globe A is 7fold, or: Each Globe of the chain is a SEVENFOLD RING [there are rings in rings]. Once the seventh ring of Globe A is completed, its essence is projected to what is LATENT Globe B. Globe B was already passing through PRELIMINARY stages of formation, therefore the MINERAL evolution can begin on GLOBE B, who of course has 6 counter globes too and thus is SEVENFOLD. When the Mineral evolution begins on Globe B the VEGETABLE kingdom commences on Globe A on the FIRST of its globes or Rings. When the Vegetable evolution was reached the SEVENTH RING of Globe A its essence passes onto Globe B [on the FIRST of its Rings]. When that happens the GERMS of the ANIMAL KINGDOM enter Globe A [better: the FIRST RING of Globe A]. When the animal kingdom has reached the SEVENTH RING of Globe A it over- and each RING [or Globe] is SEVEN RINGS. Now, oh Lanoo, you understand the mystery tale of "The Master of the Rings." and the MINERAL ESSENCE moves to GLOBE C.

flows to the first Ring of Globe B. That is when MAN appears on the first Ring of Globe A. When I say "Man" I mean, in the words of Master K.H. "an ethereal foreshadowing of the compact being he is destined to become on our Earth." From there on Man evolves seven parent races and their offshoots or sub-races, completes his seven Rings, being thus transferred successively to each of the globes onward to Globe G [or Z]. The descending arc down to Globe D is called the SHADOWY, the ascending is the LUMINOUS. We are now [20th century] already reaching the latter half of the FIFTH Race in our FOURTH ROUND humanity [although there are already FIFTH ROUNDERS among us, that is a miracle but also a fact. Study THE BOOK OF LIGHT and you shall know why there is no contradiction]. Once all kingdoms have reached globe Z or G [7th globe in our chain] they do NOT reenter globe A but they will finish [under a Law of retardation] their respective evolution of species, once Man has reached his HIGHEST development on globe G or Z [in each and any of the Rounds]. How and where do the kingdoms finish their evolution? That happens still on globe G or Z but influenced by Globe D or Earth, or: from Globe D to Globe Z there is a power equilibrating a principle of acceleration in the DOWNWARDS arc [A-D]. Why this law of retardation? Because the kingdoms need much more time in order to develop their planes and subplanes as compared with MAN. change in velocity.

→ THINK, oh Lanoo. Wouldn't even the SOFTEST structure of today be HARD like a stone to an ETHEREAL CREATURE? Thus SOFT stones were as hard to ASTRAL MAN as real stones are hard to us now.

What does Man mean while? He rest in inter-planetary spheres [pleasant and unpleasant] and when he finally arrives on Globe G or Z all kingdoms finish there their work SIMULTANEOUSLY, always aided [until then] by the law of retardation and equilibrium. An example for this equilibrating law can be seen in the fact that a fossil of Man or his skeleton of WHATEVER period did not change essentially while "plants and animals [many of them] meanwhile have become more and more unlike what they were." Master K.H. As to Fifth and Sixth Rounders in this our Fourth Round I quote again the Master: "If the fountain of life flows ceaselessly there should be Men of ALL Rounds on the Earth at all times." Thus our Lord Buddha, though being a Sixth Rounder through own efforts* appeared on this Earth also because of a MYSTERY. Furthermore: Fifth Round [and 6th] men are among us because we have PASSED the midpoint of the Fourth Round. This could not have happened in THE FIRST HALF of the Fourth Round. Furthermore: As a rule we can say that no man can be more than ONE Round ahead of his kind, although there ARE exceptions like for instance THE BUDDHA. Nevertheless, there are men of the 1st, 2nd, 3rd, 5th, 6th and 7th Round right here and now. Think: We represent the first three Round Men [being ourselves Fourth Round Men], all others 5th, 6th, 7th Round Men can only come prematurely [Buddhas] and only * accumulated merits in previous rebirths, etc.

xx unveiled in THE BOOK OF LIGHT for those who have eyes to see.

under prepared conditions. But correctly spoken the 7th Round Men are not yet evolved. As to the evolution of Man on our chain: When Man has completed his evolution on the SEVENTH RING of Globe A, he passes down to Globe B [Triup] and so forth until he reaches C, D [Earth], E, F, G [or Z]. Whenever he leaves a globe, the globe dies out, though not completely. He reawakens to new life once Man re-descends on the Globe. After having reached the SEVENTH GLOBE of the chain, Globe G or Z Man has accomplished [from A - G or Z] ONE ROUND and reaches a Nirvanic state out of which he awakens to re-descend on Globe A of the chain in order to begin the NEW ROUND. And so on SEVEN TIMES or Seven ROUNDS, which includes 7x7 rings and 7 observations per Round. Seven such SEVEN ROUNDED periods build ONE SOLAR PERIOD. Against there are SEVEN GLOBES [A, B, C, D, E, F, G or Z] for each kingdom and ONE observation for each of these Globes. At the end of one Round there is rest for EVERYBODY also for the vegetable and animal kingdom which only had reached a partial development. They are not destroyed. Nothing begins new after a Round or Minor Manvantara. Therefore: There is even a Nirvana [as unconscious as it might be] for plants and animals since they are like all of us forgotten by THE ONE ELEMENT, AUM.

* Each globe contains 7 rings or country globes or spheres.

xx period of periodical rest for the Globe after all Monads have left it.

THE TRIPLE EVOLUTIONARY SCHEME.

The human entity is SEVEN, but also THREE, because constituted of I. MONAD I. INTELLECT [Mind MANAS] II. The physical body [Animal soul - ether-Astral-physical]. Each of these three main aspects in MAN has its own plane and system and its correspondent LOGOS or SPIRIT GUIDE or DHYAN-CHOHAN.

These three cosmic aspects could also be called THE MONADIC [or spiritual], the INTELLECTUAL [Mind, Manas] and the PHYSICAL EVOLUTION. So the MONAD evolves and grows on the MONADIC, the INTELLECT on the MANAS and the ASTRO-PHYSICAL on the ASTRO-PHYSICAL plane. Though these planes are different levels of consciousness, they overlap [and interblend into] each other. There is no separation of forces, oh LAO.

HIGHEST DHYANIS from faraway galaxies AND OUR OWN MONADS, OR HIGHER SELVES dwell on the MONADIC PLANE; the INTELLECTUAL OR MANAS PLANE is inhabited by SOLAR DEVAS or AGNISHWATTA PITRIS, in other words by MANASAPUTRAS [and our OWN MANAS], and the ASTRO-PHYSICAL PLANE is the world of LUNAR PITRIS and their bodies or CHAYAS. It is around these CHAYAS or ASTRALES [attached to the MONAD] that the physical body grows Atom for Atom.

The ESOTERIC STUDENT might ask: "How can the MONAD evolve or grow on ANY level, when even BLAVATSKY mentions in her SECRET DOCTRINE that a MONAD cannot either progress or develop, OR EVEN BE AFFECTED BY THE CHANGES OF STATES IT PASSES THROUGH?" Yet seven pages later, she describes the MONADIC ASPECT OF EVOLUTION, quote: "The MONAD is... conjoined with the growth and development into still higher phases of activity..." Is there a contradiction? Not at all. The answer is: SVABHAVAT. A MONAD, or that which we experience as GOD, JUST IS. And at every new MANVANTARA and INCARNATION THE MONAD unfolds more and more of what actually IS; it so to speak, just gives out "portionwise" by unfolding its "SVA BHAVAT" or SPIRITUAL AKASA, because, if the MONAD would give all AT ONCE, the entity [or personality] would be "consumed" or simply EXPLODE. So the MONAD gives some of its SVABHAVAT in the mineral, some in the plant, some in the animal and some in the HUMAN kingdom, thus indeed [for that time being] "BECOMING" stone, plant, animal, MAN [and finally a GOD], but a MONAD it is, and a MONAD it shall always be, though by touching the kingdoms it BECOMES this or that by releasing SVABHAVAT, and that is why SVABHAVAT means "THAT WHICH IS SELF BECOMING", from SVA - self, and BHAVAT - becoming. AUM

* I COSMOGENESIS, p. 174.

** The MONAD could be compared to a weight lifter who could only lift 500 pounds at once, but lifts every day just ONE GRAM...

The ESOTERIC STUDENT might ask: "How can the MONAD evolve or grow on ANY level, when even BLAVATSKY mentions in her SECRET DOCTRINE that a MONAD cannot either progress or develop, or even BE AFFECTED BY THE CHANGES OF STATES IT PASSES THROUGH?" Yet seven pages later, she describes the MONADIC ASPECT OF EVOLUTION, quote: "The MONAD is... concerned with the growth and development into still higher phases of activity..." Is there a contradiction? Not at all. The answer is: SVABHAVAT. A MONAD, or that which we experience as GOD, JUST IS. And at every new MANVANTARA and INCARNATION THE MONAD unfolds more and more of what actually IS; it so to speak, just gives out "portionwise", by unfolding its SVABHAVAT or SPIRITUAL AKASA, because, if the MONAD would give all AT ONCE, the entity [or personality] would be "consumed", or simply EXPLODE. So the MONAD gives some of its SVABHAVAT in the mineral, some in the plant, some in the animal and some in the HUMAN kingdom, thus indeed [for that time being] "becoming" stone, plant, animal, MAN [and finally a GOD], but a MONAD it is, and a MONAD it shall always be, though by touching the kingdoms it BECOMES this or that, by releasing SVABHAVAT, and that is why SVABHAVAT means "THAT WHICH IS SELF DECOMING", from SVA - self, and BHAVAT - becoming. AUM

* I COSMOGENESIS, p. 174.
 ** The MONAD could be compared to a weight lifter who could only lift 500 pounds at one time, but lifts every day just ONE CRAM...

THE MANUS

MANU comes from MAN, which is Sanskrit and means to think, so MANU is THE THINKER. MANU is the DIVINE LAW GIVER. MANU is also a collective HUMANITY or the LEADING THOUGHT of that humanity AND the ARCHETYPAL form of all forms of this humanity. But MANU is not an old man with a beard, but a REAL PAKA-DEING, and for a trained SEER maybe visible. There are 14 major MANUS or MAHĀMANUS, who appear during ONE embodiment of an EARTHCHAIEN, which equals SEVEN ROUNDS. There are other minor [global etc.] MANUS, but we are here right now only concerned with 14 MAHĀMANUS of this BRAHMANĀDA or earthchain-embodiment, which is the 18001 embodiment. There are FOURTEEN MAHĀMANUS in SEVEN ROUNDS. ONE MANU at the beginning of the round, and ONE MANU at the end of the round. We call the FIRST MANU the ROOT MANU and the last THE SEED MANU. Why? THE ROOT MANU represents the evolution of the human races [with DHYĀN-CHONANIC "help"] while the SEED MANU contains the seeds for the human races of THE NEXT ROUND to come. ALL FOUR -

High class DEVAS, or ANGELS.
 * 17,899 are yet to come.
 ** The time period within an ANTARA two MANUS is called MANU-ANTARA or MANVANTARA. The greatest Manvantara

lasts from the reawakening of all universal life until its final dissolution and is called a GREAT or MAHĀMANVANTARA and it

lasts for 311040.000.000.000 years.

TEEN MANUS are major MANUS or MAHĀMANUS, except the MANU of the FOURTH HUMANITY. HE, or IT, starting on GLOBE A in the FOURTH ROUND, is a minor MANU, emanation of the FIRST MANU of THE FIRST ROUND on planet A. This FIRST MANU was called SWAYAMBHŪVA. Out of SWAYAMBHŪVA all other MANUS emanate as SEVEN TIMES SEVEN FOLDED EMANATIONS. ONE of these emanation is OUR MANU called VAIVASVATA. HE or IT saved our race, when one hemisphere of our globe was overflooded with water, millions of years ago. If religion prefers VAIVASVATA to call NOAH, it is up to them. Fairy-tales for BELIEVERS, but we are in the age of KNOWLEDGE, or MIND or MANAS! AUM.

Behold now, the MANUS and their ROUNDS through out 4.320.000.000 years or SEVEN ROUNDS on SEVEN GLOBES [from planet A to planet G].
 Although the SEED MANU closes the ROUND it appears already exactly at the MIDPOINT of the round, gathering the SHĪSTAS and reascending UPWARD to BHARMA and into ... MALAYA. VAIVASVATA is OUR ROOT-MANU and since we have crossed the first half of this FOURTH ROUND, SAVARNA is now the SEED

* there are in truth TWELVE GLOBES: our visible earth-planet, six other invisible globes and FIVE ABSTRACT ones, but in fact these five globes are more real than anything you could call REAL... [Further information only orally].
 * Nevertheless VAIVASVATA is also a subemanation of THE ANTMANU of the FOURTH ROUND, whom we might also call VAIVASVATA, or VAIVASVATA, and his emanations SHĪSTAS, etc. ONE of these emanations was, let's say VAIVASVATA, who saved THE FIFTH ROOTMANU and parts of the FIFTH from the flood. But this happened millions of years ago and NOT AS THE DECE has it, a couple of thousand years ago.

MANU. AUM to SAVARNA.
 - What are SHĪSTAS, oh MAHĀCHOHAN?
 - SHĪSTAS are SEEDS, representing the FITTEST. Once you have reached THE THIRD DEGREE OF INITIATION, you shall understand, oh LANOO...

THE FOURTEEN MANUS* [and their ROUNDS]

THE FIRST ROUND 7777 incarnations
 First ROOT MANU from planet A-D: SWAYAMBHŪVA
 First SEED MANU from planet D-G: SWAROCHI ***

THE SECOND ROUND 7777 incarnations
 Second ROOT MANU from planet A-D: UTTAMA
 Second SEED MANU from planet D-G: THAMASA

THE THIRD ROUND 7777 incarnations
 Third ROOT MANU from planet A-D: RAJVATA
 Third SEED MANU from planet D-G: CHACKHUSKA

THE FOURTH [over] ROUND 7777 incarnations
 Fourth ROOT MANU from planet A-D: VAIVASVATA
 Fourth SEED MANU from planet D-G: SAVARNA

** also called SWAROTISHA. * The MANUS or HIERARCHIES, do not "fill" space, they ARE space. Meditate about THAT, oh LANOO.

** The number of reincarnations never changes, their LENGTH does change, due to Karma.

THE FIFTH ROUND 7777 incarnations
Fifth ROOT MANU from planet A-D: DAKSHA SAVARNA
Fifth SEED MANU from planet D-G: BRAHMĀ SAVARNA

THE SIXTH ROUND 7777 incarnations
Sixth ROOT MANU from planet A-D: DHARMA SAVARNA
Sixth SEED MANU from planet D-G: RVORA SAVARNA

THE SEVENTH ROUND 7777 incarnations
Seventh ROOT MANU from planet A-D: ROUCHYA
Seventh SEED MANU from planet D-G: BHOUTYA.

But ALL of them are subservient to BRAHMĀ as
BRAHMĀ is subservient to BRAHM AN, and BRAH-
MAN is the effect of a BREATH* breathed by
something BEYOND COMPREHENSION OR
PARABRAHMAN
AUM

The time which elapses BETWEEN, or ANTARA,
the MANUS is called MANU-ANTARA or
MANVANTARA. AUM.

* reflected in CHAOS or MŪLAPRAKRITĪ.

The MĀNASAPUTRAS.

Who are those 60,000,000,000 Monads*, switch-
ing from one chain [Moonchain] to the next
[Earthchain]? Most of them are WE ourselves.
And most of them [the Mental Monad] are
the MĀNASAPUTRAS, or LORDS OF MIND, beings,
that have gone through all kingdoms of con-
sciousness including our OWN and are now
HIGHER than WE, therefore they can give us
some [or ALL?] of their consciousness, and
when that happens, they MĀNASAPUTRIZE US.
AUM. How do they do this? How does HIGHER con-
sciousness attach itself to lower consciousness, or
THE MĀNASAPUTRAS to us? in the same way as ONE
beam of light merges into ANOTHER beam of light.
Is the result of it TWO beams? No, they appear
as one INTENSIFIED beam. So it is, when HIGHER
consciousness attaches itself to lower consciousness.
THEN we experience INCREASE of light or ENLIGHTEN-
MENT. When lower consciousness overhelms HIGHER
CONSCIOUSNESS, we have a DECREASE of light. Be-
ware of the forces of DARKNESS, oh reader. AUM.
And now behold WISDOM and KNOWLEDGE: AS THERE

* Born in their HIGHEST ASPECT, truly born from MAHAT
or BRAHMĀ, which both can be analyzed as PARA-MIND
which means: their ESSENCE is true, but their EGOS, or
selves, or Manas, have to undergo more human
experience. Don't forget: The Mānasaputras, or Mind-givers, where
for instance, on the Moonchain, part of a Divine Entity
entity to whom WE, as Astral Monads, belonged too.

human animal Monads.
When I say 60,000,000,000 Monads I mean each of these Monads
is a SEVENFOLD yet unmanifested [no ripe] entity. But they shall
manifest on ALL seven planes with AND without form.

Is life on Earth now, there was life on the Moon
then. Or: A MOONSTONE* becomes an EARTH PLANT, the
MOONANT becomes [eventually] an EARTH-ANIMAL, the
MOONANIMAL evolves into an EARTHMAN.

But let us be EXACT and PRECISE. This is ESOTERIC
SCIENCE and not SCIENCE-FICTION. It depends
on the level of "consciousness" if a moonplant
can become an EARTHANIMAL. Some MOON PLANTS
WERE THEN on the MOON on such a LOW evolu-
tionary plane, that they will be, and ARE,
STILL PLANTS here on EARTH, though on a much
HIGHER LEVEL. For instance: A lichen on the MOON
[when the MOON and her chain were ALIVE] will NOT
turn immediately into an ANIMAL here on Earth,
but maybe FIRST into a BEAUTIFUL ROSE, which
is several steps "higher", than what a lichen is.
The same with animals and man. ANIMALS
on the MOON might become [if of very "low"
standard] animals again on EARTH, though of
a much HIGHER standard [maybe domestic ani-
mals], or they become the LOWEST possible
HUMAN race like the ANDAMAN ISLANDERS, the VEDONAS
of Ceylon and some SOUTH-SEA peoples and also
some parts of AFRICAN TRIBES. Nevertheless they
ARE HUMAN like us.

or better: The MONAD which gained experience at a stage in the present
kingdom of the Moon, ascend now into the Earth's vegetable
kingdom as a PLANT, or CAUSING a PLANT.
* although there are 7X evolutionary steps BETWEEN MOON-
STONE and EARTH PLANT and all other EXAMPLES mentioned
here.

Is life on Earth now, there was life on the Moon
then. Or: A MOONSTONE* becomes an EARTH PLANT, the
MOONANT becomes [eventually] an EARTH-ANIMAL, the
MOONANIMAL evolves into an EARTHMAN.

But let us be EXACT and PRECISE. This is ESOTERIC
SCIENCE and not SCIENCE-FICTION. It depends
on the level of "consciousness" if a moonplant
can become an EARTHANIMAL. Some MOON PLANTS
WERE THEN on the MOON on such a LOW evolu-
tionary plane, that they will be, and ARE,
STILL PLANTS here on EARTH, though on a much
HIGHER LEVEL. For instance: A lichen on the MOON
[when the MOON and her chain were ALIVE] will NOT
turn immediately into an ANIMAL here on Earth,
but maybe FIRST into a BEAUTIFUL ROSE, which
is several steps "higher", than what a lichen is.
The same with animals and man. ANIMALS
on the MOON might become [if of very "low"
standard] animals again on EARTH, though of
a much HIGHER standard [maybe domestic ani-
mals], or they become the LOWEST possible
HUMAN race like the ANDAMAN ISLANDERS, the VEDONAS
of Ceylon and some SOUTH-SEA peoples and also
some parts of AFRICAN TRIBES. Nevertheless they
ARE HUMAN like us.

or better: The MONAD which gained experience at a stage in the present
kingdom of the Moon, ascend now into the Earth's vegetable
kingdom as a PLANT, or CAUSING a PLANT.
* although there are 7X evolutionary steps BETWEEN MOON-
STONE and EARTH PLANT and all other EXAMPLES mentioned
here.

43

ANDAMAN ISLANDERS, living south west of BURMA.

44

VEDDHAS, hunter-aboriginals of CEYLON. What happened with them (and others) is this: ANIMALS of the MOONCHAIN in the SEVENTH, or LAST, round became THE LOWEST HUMANS down here on earth, but only because these MOON ANIMALS were much below the DOMESTIC animal status, or what we would call HERE domestic animals. In other words: THE ANDAMANS etc. were on the MOON, what a MOLE [or other animals on that level] would be HERE.

And what about the HIGHEST evolved animals on the EARTH-CHAIN? They are - US! WE are these HIGHEST evolved animals, or we were it THEN, when the MOON and her chain were ALIVE. And we choose our PETS for only ONE REASON. WE have gone through the same EVOLUTIONARY animal-state than THEM. That is also the reason why there is even a physiological RESEMBLANCE between the PET and its owner. These domestic animals want to, and MUST, be near us, because they shall become HUMANS THEMSELVES one day. But for now [after the midpoint of the FOURTH ROUND] that door to the human kingdom is closed for most of the animals. But there are exceptions, oh reader... EVERYTHING in this UNIVERSE URGES to become HUMAN, and then ... A GOD again. AUM. So the animals shall ASCEND a step higher, from the ANIMAL KINGDOM into the HUMAN KINGDOM, as they ascended BEFORE from the VEGETABLE KINGDOM into the ANIMAL KINGDOM. And BEFORE that? ... from the MINERAL KINGDOM into the VEGETABLE KINGDOM, and even BEFORE that, the MONAD had to pass through the THREE ELEMENTAL KINGDOMS, into, or UP TO, the MINERAL KINGDOM. Behold the pilgrimage of THE MONAD through ALL KINGDOMS, oh reader, and understand: There is NOTHING SUCH as a stone-, plant-, animal or human MONAD. There is just A MONAD. But when this MONAD [ĀTMA - BUDDHI] passes the kingdoms, it [the

* There is another very simple explanation, why a pet is not just a domestic animal of this human owner but even THE OWNER HIMSELF... (or part of him)

MONAD] EXPERIENCES these kingdoms as Elemental, stone, plant, animal, man and eventually a GOD, which is THE CLOSEST state of CONSCIOUSNESS to THE MONAD. Therefore we say: A stone becomes a plant, a plant an animal, animal a man and man a GOD. But all this time THE MONAD is the IMMORTAL SURVIVING entity and in its nature AMŪPA or FORMLESS. AUM. Be THE MONAD, oh reader.

THE PATH OF THE MONAD THROUGH TEN KINGDOMS**

45

Or: Practice SOULBREATH MEDITATION. ** in fact TWELVE as we soon shall learn

MONAD] EXPERIENCES these kingdoms as Elemental, stone, plant, animal, man and eventually a GOD, which is THE CLOSEST state of CONSCIOUSNESS to THE MONAD. Therefore we say: A stone becomes a plant, a plant an animal, animal a man and man a GOD. But all this time THE MONAD is the IMMORTAL SURVIVING entity and in its nature AMŪPA or FORMLESS. AUM. Be THE MONAD, oh reader.

THE PATH OF THE MONAD THROUGH TEN KINGDOMS**

45

Or: Practice SOULBREATH MEDITATION. ** in fact TWELVE as we soon shall learn

But don't think for a moment, that the kingdoms THEMSELVES can ascend in the sense of: Plant kingdom turns into Animal kingdom. That can and shall NEVER be. An animal kingdom is ALWAYS an ANIMAL KINGDOM, and a human kingdom shall ALWAYS be the HUMAN kingdom*. The KINGDOMS are SCHOOLS or CLASSES of ONE BIG SCHOOL FOR THE MONAD. In class one, or the LOWEST, the MONAD is an ELEMENTAL ESSENCE-power consciousness. Class two and three are of the same nature. Then the MONAD is ready*** for the 4th or MINERAL KINGDOM, where it becomes a stone. In the FIFTH or VEGETABLE KINGDOM the MONAD becomes a PLANT, in the SIXTH or ANIMAL KINGDOM the MONAD becomes an ANIMAL, in the SEVENTH or HUMAN KINGDOM [AUM to SEVEN] the MONAD becomes a human, or attains, HUMAN FORM. In the EIGHTH NINTH and TENTH kingdom the MONAD becomes first a RUPA GOD [with form] and then ARUPA consciousness [no form]. When a GOD (rupa or Arupa) the MONAD can be called DHYAN-CHOHAN. THERE ARE TEN KINGDOMS as there are consequently TEN CLASSES of MONADS. AUM to TEN.

*** HOPFULLY. But like in school there are always some laggards, who like to join the same class twice ...
 ** But on its own plane the MONAD is ALWAYS and ONLY a MONAD, because in truth the MONAD NEVER LEAVES ITS PLANE.
 * Until Pralaya. *** Their outpouring is SVABRAVAM

Each of the ten kingdoms is connected with one house of the ZODIAC ...
 But there are TWELVE HOUSES, oh MAHACHOHAN! Are there two MORE kingdoms?
 How high a being you are, oh Lanoo! I NEVER would have permission to tell you, because that question touches my INNERMOST nature. But now that you ask, I am OBLIGED to answer, oh revealer of secrets. The missing two kingdoms, to complete the TWELVE, these two kingdoms are MINE, oh Lanoo. I am the ROOT MANU, when I appear, or ONE THINKER. ALL MONADS are in ME as well as ALL KINGDOMS. When I appear I am ONE. THEN I UNFOLD the TEN KINGDOMS and thus become ELEVEN. When I REEMERGE BACK into BRAHMA [or also into PRALAYA] I become and AM ONE again, including the CONSCIOUSNESS of the previous ELEVEN. ELEVEN plus ONE is TWELVE. THESE TWELVE are my consciousness BEFORE I emerge into PRALAYA. THEN I am THE SEED MANU. When I REAPPEAR AGAIN I shall be THE ROOT MANU again, but THIS time with a relative, HIGHER CONSCIOUSNESS than BEFORE. How often I come and go! No beginning and no end, which is



* like a sacred scroll. AUM. ** even BEFORE that he is the SEED MANU, ready to appear at the MIDPOINT of THE ROUND.

I AM THE SUPER MONAD, oh Lanoo. But I am not "HEM" or "IT", but ONLY THE SEATH OF THE EVER to BE UNKNOWN, which is PARABRAHMAN. AUM, AUM! Thus stands the secret of THE TWELVE, now revealed to you. The TWELVE KINGDOMS, INCLUDING ALL MONADS, ARE MY LEVEL OF CONSCIOUSNESS. I AM to YOU WHAT YOU ARE to THE CELLS of YOUR BODY, and you are ONE CELL of My Body. Your KAMMA IS MY KAMMA. AUM.

-Reveal to me now, oh MAHACHOHAN, How your levels of CONSCIOUSNESS are connected with the signs of THE ZODIAC.

- Do not try to walk, until you know how to CRAWL, oh Lanoo.

[Verily, the CHOHAN knows how to give from time to time a cold shower to my lower self.]

So the task for the MONAD is to ascend through ALL the kingdoms from the lowest ELEMENTAL to the HIGHEST human and HIGHER to the three DHYAN-CHOHANIC realms. But even NOW most of us are partially "connected" with the animal kingdom as long as it takes you to transform KAMA RUPA [your animal soul] with the help of MANAS [mind] through ANTAH KARAN [path UPWARD in this case.] to ATMA-BUDDHI [the MONAD] or the REAL YOU. AUM.

Again: whatever is on earth NOW, was on the MOON THEN. Before this earth chain even EXISTED there was LIFE, culture and civilization on the MOON. But THEN everything was a little less developed, than it is NOW, and it HAS to be like that. This is THE LAW. There is NOTHING new under the sun. Every process of evolution [spiritual AND physical] has to be repeated again and again, until PERFECTION is achieved. AUM. [from ALLAHABAD.]

Is there a WORD, oh MAHACHOHAN, which reveals THE UNREVEALABLE and fathoms THE UNFATHOMABLE, explains THE UNEXPLAINABLE, which is PARABRAHMAN*?

-No, oh Lanoo, because what is NOT, cannot be explained by what IS.*** Divide the UNDIVISIBLE and you shall reach THE SEVENTH PLANE, or find the SEVENTH KEY to the ever hidden mystery. When you have FOUND the word, UTTER IT. If I do not object, and if it is the RIGHT WORD, I am allowed to go FURTHER. But: you MUST FIND IT BY YOURSELF. This word shall bring you as close to PARABRAHMAN [on your level of consciousness] as I AM close to it on My level. THE FINAL TRUTH, oh Lanoo can only be experienced at the "end" of all EXISTENCE

- Please, oh MAHACHOHAN, give me a hint!

- It is the LAST word I mentioned, oh Lanoo...

- [And suddenly I understood]. The LAST word he mentioned was EXISTENCE. EXISTENCE is BRAHMAN, and the end of "existence" is PARABRAHMAN.

*** simply MAYA, an illusion or -WE.
 ** In the sense of ABSOLUTE BEING.
 * Beyond comprehension
 *** LATER I understood that "He" sees PARABRAHMAN as MULAPRAKRITI.

SECOND KEY

46

-It is EXOTERIC, oh MAHACHOHAN, give me the ESOTERIC significance! [The CHOHAN did not answer, and I decided not to continue writing until the secret would be revealed to me. After 3 days he "appeared" again and answered.]
 -The ESOTERIC meaning of AUMMANIPADMEHOM lies in what you [should] think when you utter the syllables and THE WORD.
 -?
 -Say, think, LIVE THE MANTRA again and again and again, and again, and again, and again...

* hidden essence
 * revealed after 3 days.

But let me give you a hint. The "first" up there does not always necessarily mean the FIRST down here, concerning the order of appearance. Or: 1+1 is 2 down here, up there it can even be 4 or 0.
 This and many other riddles to come, will hopefully be a lesson for those, who try to explain everything through "logic", including those, who claim to teach KABALA and are in truth mostly just fools leading other fools. KARMA shall teach them, because KARMA reacts equal and does not care if esoteric knowledge is misused consciously or unconsciously.

*Even down here 1+1 is sometimes 4 or 0.
 EXAMPLE!

1 audiofrequency + 1 audio-frequency \approx results in 4 times a volume of each of them.
 $1 + 1 = 4$

1 audiofrequency + 1 audiofrequency \approx results in SILENCE, or interference ZERO-VOLUME.
 $1 + 1 = 0$

* And THAT is how ONE MONAD is attached to ANOTHER.

Again...

THE UNVEILED MYSTERY OF THE WORD.

47

* 3 of 7 keys

72

Behold 72, oh LAUOO. IT is a SECRET.
 Our solarsystem breathes 72 times or in 72 periods, and so does the pulse of a human being, it beats 72 times a minute including its dawn and twilight.

-I do not understand, oh MAHACHOHAN...
 The pulse beat in a human per minute is 60 plus the increment of beginning or DAWN, which is 10% or 6, and plus the increment of lapsing into the next pulse beat, which again is 10% or 6.

$60 + 6 + 6 = 72$ pulse beats a minute.

60 is EXOTERIC, 72 is ESOTERIC. AUM.

72 is the pulse beat of BRAHMAN, or 72 PERIODS, or 72 REINCARNATIONS, of SOLAR SYSTEMS.

72 is the pulse beat of BRAHMAN.
 Multiply with 5 and you have the period of 360 or the amount of days the earth needs to surround ONE time the sun.

- But it is 365, oh MAHACHOHAN!
 It is 365 and $\frac{1}{4}$ NOW, oh LAUOO. But Earth is the body of an angel in motion...

- ?

Oh Lawoo, The angel knows THE LAW, and THE LAW and TASK for the angel is to circumsulate the SUN in 360 days. But to know the LAW is one thing, and to fulfill it, another. Spirit is THE LAW, oh Lawoo, and MATTER is the [yet] UNFULFILLED LAW.

Earth needs NOW 365 1/4 days to surround the sun ONE TIME, but during the SECOND ROUND, or more than a billion years ago, the globe [then a fireball] needed only 356 days for ONE revolution around the sun. Right now earth has reached its lowest orbital speed and is speeding up from here until it reaches a velocity of 360 days for ONE revolution, it sustains that speed for a few million years and then needs [step by step] only 356 days and then swings back to 360 and less** to eventually 365 1/4 again.

Is 365 1/4 the margin, oh MAHACHOHAN?

- No answer.

Then: 360 is THE LAW, oh Lawoo. It is sacred like 72.

- Why, oh MAHACHOHAN?

Because of Jupiter and Saturn.

Jupiter needs 12 times longer to surround the SUN than the EARTH and SATURN needs 30 times longer than Earth. Multiply these two orbital time periods 30 x 12 = 360. AUM.

* on the planetary chain. ** less meaning: it needs LONGER, namely 365 1/4 days to surround the sun.

The SEVEN stages of TRANSFORMATION through which EACH PLANET has to pass. * [for example: PLANET EARTH].

I. HOMOGENEOUS.
[almost abstract AKASA].

49

RADIANT - GASEOUS.**

50

** and already in NOTATION [caused by THE SPIRIT] & once the old chain dies and triggers a NEW LAYA-CENTRE.

NEBULOUS - CURD-LIKE.

51

ETHEREAL and already ATOMIC.
[MOTION BECOMES VISIBLE.]

52

ELEMENTAL [IN ITS GERMINAL STATE].
[Once the Elements are complete, they shall be TPAKASH].
Earth, Fire, Water, Air are NOT what they are NOW.

53

VAPOURY [four fold]*

54

* There are SEVEN Elements. But the FIFTH is just beginning to appear now [1889] and its name is: ETHER. But ALL ELEMENTS derived from ONE: MOLA PRAKRETI-ANASA.

MATERIAL [molecular] EARTH.
And then gradually etherealized again to finally shrink back into "dead" compact matter.

55

In more than 2,000,000,000 years from NOW our EARTH shall become a "DEAD" PLANET and..

56

... THE MOON OF A NEW CHAIN, AUM TO WISDOM and KNOWLEDGE.

and then ETHER again like everything ELSE in this universe.

LISTEN TO WORDS OF WISDOM AND KNOWLEDGE, OH LANOO.
MORE than THREE AND A HALF GREAT ROUNDS ON OUR ESOTERIC SOLARSYSTEM-CHAIN ago, at its "beginning".

MORE and MORE ETHER floats into OUR SOLAR-SYSTEM.

When the wheel is DIVINE, its creatures are DIVINE, generating SPIRIT. When the wheel is DIVINE-SPIRITUAL its creatures are DIVINE-SPIRITUAL, generating ETHER.

When the wheel is DIVINE-SPIRITUAL-ETHEREAL its creatures are DIVINE-SPIRITUAL-ETHEREAL, generating FIRE.

When the wheel is DIVINE-SPIRITUAL-ETHEREAL-FIERY its creatures are DIVINE-SPIRITUAL-ETHEREAL-FIERY, generating AIR.

When the wheel is DIVINE-SPIRITUAL-ETHEREAL-FIERY-AIRY its creatures are DIVINE-SPIRITUAL-ETHEREAL-FIERY-AIRY, generating WATER.

*** a COOLING comet

*** a comet, AND Earth after having been a COMET.

*** in this case OUR EARTH.

*** Only an ADEPT could give exact information about the lifetime of our [or any other] ESOTERIC SOLARSYSTEM, since the rounds on the chains and globes of the ESOTERIC SOLARSYSTEM are of DIFFERENT LENGTH. Or: Around ON MARS is of different length than ON EARTH [and its chain] etc.

Am I the first to mention this cosmic mystery about the reincarnation of "dying planets"? Not at all. NOTHING is new under the sun! I simply REPEAT [under CHOHANIC GUIDANCE] ARCHAIC wisdom and knowledge, which survived even until TODAY in ancient rites and ceremonies, practised in more or less distorted form in EVERY RELIGION. EXAMPLE: "THE FESTIVAL OF THE FIRES".

SEVEN PRIESTS, or ASCETICS, with seven lighted sticks of INCENSE [also THE SEVEN RAYS of a SEVEN FOLDED PLANETARY CHAIN] appear at the threshold of the temple. The first row of PILGRIMS light their incense sticks [the LAYA-CENTER is triggered]. Now every priest whirls his stick around his head [becomes a COMET]. After a wild dance the priests' movements calm down [the comet becomes a SUN and eventually a planet] and then he [the priest] lights the incense stick of another pilgrim [A new LAYA centre is AWAKENED].

WHEN, I ask WHEN, will orthodox Science UNDERSTAND and return to ARCHAIC WISDOM and KNOWLEDGE?

AUM TO THE BOOK OF LIGHT. It will soon awaken the LAYA of IGNORANCE and Manipulation after 5000 years of KALI YUGA [Age of darkness]. Wake up, oh reader! The hour of TRUTH has struck! AUM.

*** Why not the PILGRIM, who LIGHTED his stick? Because it is THE PRIEST who performs this COSMIC mystery.

2,169,000,000 YEARS AGO.

That planet, of which THE MOON is but a SUBSTITUTE, Oh Lanoo, shall assist in the building of GLOBE 6 of our chain. Those who are and also who have ATTAINED CHOHANIC STAGE on the Moon, had shed off MONADS, just to meet them again [as MANAQUA] in the time on EARTH.

58

MOON ANGEL JEHOVAH SWITCHING FROM MOON TO EARTH CHAIN.

The MOON HAD driven from a chain WITH - OUT PHYSICALLY DISINTEGRATING [mean now astrologically].
- Be all planets have parents, or MOONS, or MANAQUAS? - Yes, Oh Lanoo.
- What about Venus, Mercury and others? They have moons, but you cannot see them. The mother of every planet disappears out of sight after the planet had reached its SEVENTH ROUND. Venus and Mercury ARE in their seventh round...
- THE MOON THEN WAS DISSENT, and came to EARTH, than new Earth does NOT belong to the SEVEN SACRED PLANETS. Saturn, Jupiter, Venus, Mercury, Uranus & Mars are planetary. *** resulting in an almost existing relation of the MOON.

Let us switch back for two pages.

-194c-

More than 3 billion years ago.

The old chain [Moonchain] was dead and the new chain [Earth chain] not yet evolved out of Laya, triggered by the old one. Where were the physical bodies of EVERYTHING which was manifested on THE MOON? The MONADS had withdrawn but they left moulds in the ASTRAL LIGHT, models for the NEW CHAIN to come. And the MONADS? All in NIRVANA? Oh Lanoo, there are even failures amongst NIRVANEES. Having entered NIRVANA at the END of the Moonchain they LEFT NIRVANA again before the EARTHCHAIN-MANVANTARA. And now [about 3 billion years ago] they leave NIRVANA and WAIT. For what? For the EARTHCHAIN to appear. Why? Because, oh Lanoo, they still have to LEARN. LOWER JIVANMUKTAS they are. LOWER but not yet PUKKAS, or "PUKKA", being completely freed SPIRITUAL MONADS, roaming spaces at will. But they had not yet achieved THAT strength in Spirit and Intellect. So they must go back to school again, and that school shall be EARTH. Are they INFERIOR JIVANMUKTAS? Inferior to PUKKA yes, but SUPERIOR to us. From then on they shall influence us, guiding the BUILDERS [the LOWER Builders]

*Orthodox Science claims that the Moon has been thrown off from the Earth, when Earth was still a globe in fusion and rotating MUCH FASTER [about 3 hours per one rotation] about 15 million years ago. But just an increase from 23 hours to the present 24 hours per rotation would require about 600 million years...

-194d-

of the chain when being formed out of cosmic dust. AUM. Why do they dwell in this, though guiding, passive state? They wait as a remaining, overshadowing MIND-GROUP, but they emanate LIGHT, INTELLECT and LIFE around themselves. And they wait... For what, oh Mahachohan? First, oh Lanoo, came these reawakened NIRVANEES, then the Elemental Kingdoms [3] of the NEW [Earth] chain, then all other kingdoms and their MONADS, and when THE HUMAN vehicle shall appear in the middle of THE THIRD ROOT RACE OF THE FOURTH ROUND, they [these NIRVANEES] shall have their opportunity to either INCARNATE IN HUMAN BODIES, GIVING MIND, or to stay in higher realms, or... but wait and see.

What, oh MAHACHOHAN happens to a human body, once overshadowed, or INSPIRED, by such a reawakened NIRVANEES? This body, oh Lanoo, shall become a BUDDHA or also a CHRIST.

-What, oh MAHACHOHAN, happened to those NIRVANEES, or MANASAPUTRAS, who did NOT incarnate in human bodies? -Be prepared, oh Lanoo, for a cosmic TRAGEDY...

*OR MANASAPUTRIZED.

-194e-

VULCAN [The TRUE Sun].

There is an early confrontation between the DHYAN-CHOHAN, or Planetangel, of VULCAN and the CHOHAN of MERCURY. VULCAN is CLOSER to THE SUN, closer than MERCURY, thus receiving more WISDOM than even BUDHA, chohan of MERCURY...

- Why, oh Mahachohan, are THE SEVEN SACRED PLANETS sacred?

- Because, oh Lanoo, your SEVEFOLDED PRINCIPLES and THE SEVEN ELEMENTS originate in THE SEVEN SACRED PLANETS, and they transmit to us from THE SUN the SEVEN PRIMAL COSMIC FORCES.

* a name given NOW to him. * causing perturbations in the movements of

* though THE SUN is a SUBSTITUTE for VULCAN. * at THE MOON is a substitute for another planet. * Our ETHERIC body is governed by Vulcan AND by the MOON.

-194f-

THE MYSTERY - PLANETS.

There are SEVEN mystery planets: SATURN, JUPITER, VENUS, MERCURY, VULCAN, one near to THE MOON and one more. They are MYSTERY PLANETS, because they are sacred to US, the EARTH, and the evolution of our SPIRIT-ASTRO-MENTAL structure. Thus, oh Lanoo, every OTHER planet has its SEVEN MYSTERY-PLANETS, which are SACRED to HIM. Never forget, oh Lanoo, MAN is HIGHER than PLANET EARTH, higher than even THE SUN, and when I say HIGHER, I mean SPIRITUALLY higher. Man comes FROM THE OTHER SIDE OF THE SUN, because THE SUN is just a FOCUS of a power from beyond itself, and shall disappear when that power WITHDRAWS. Truly THE SUN is just an EFFECT, an ELECTROMAGNETIC EFFECT of a CONSCIOUSNESS BEHIND THE SUN.



*The Sun behind the Sun is a LAYA center from the side of a TENUOUS AUM.

Now we understand DAVID when he says about THE SUN, or about ITS ANGEL: "HE PUTS HIS THRONE IN THE SUN!"

-194g-

HOW the MOONCHAIN transmits its energies to the EARTH CHAIN.

THE LAYA CENTRES OF THE EARTH-CHAIN appear, when THE MOONCHAIN DIES, and they [the centres] are caused by the EMANATING LIFE FORCE of the DYING MOON CHAIN GLOBES. Or: Cosmic LIFE, or PRANA, leaves each globe of the Moonchain and causes the corresponding Laya-center for the new EARTH-CHAIN to come. Or: Globe A from the MOON CHAIN emanates its LIFE-FORCE to LAYA-CENTER A, which then becomes [later] GLOBE A of the EARTH-CHAIN. THE LAYA CENTERS OF THE NEW EARTH CHAIN are placed in position by LOWEST LIFE WAVE MONADS from the MOONCHAIN GLOBES. Now when AFTER NIRVANA [or better: interplanetary Nirvana] of 4,320,000,000 years the different classes of Monadic LIFE WAVES come down to build the globes of the new EARTH CHAIN, they of course enter those LAYA CENTERS, who are THE MOST ETHEREAL, beginning with the building of THE MOST ETHEREAL GLOBE of the Earthchain, namely GLOBE A. Depending on which way we count, we can say that THE MONADIC LIFE WAVE descends onto the lower realms.

**Not to confuse with the PHYSICAL PART OF THE D-GLOBE of the dying Moonchain, THE MOON ITSELF, she slowly DISINTEGRATES.

*On Lanoo, there is no difference between Life and Death of a PLANET or a MAN. Both generate their likes, get old and become personally extinct. But their SPIRITUAL principles live in their [REINCARNATED] progeny as a survival of themselves. AUM

-194h-

out of NIRVANA in classes of SEVEN, TEN or TWELVE. Having passed SEVEN CYCLES on GLOBE A of the EARTH-CHAIN, the SURPLUS from that MONADIC LIFE WAVE projected itself to GLOBE B of the chain and after SEVEN CYCLES there and being STILL in THE FIRST ROUND the SURPLUS of the MONADIC WAVE descended on GLOBE C of the EARTHCHAIN, then to GLOBE D, E, F, G etc. Thus, on Lanoo, the preparatory globes of THE FIRST ROUND were formed, and the different globes of the EARTH-CHAIN help each other in building, but it is THE MOON'S ESSENCE, having been projected into LAYA, which INITIATES THE EARTH and its CHAIN. And although THE LAYA CENTERS of the new EARTH-CHAIN become only active when the HIERARCHIES come out of NIRVANA, it does not mean that there is NO ACTION in these LAYA-CENTERS. The PHYSICAL JIVAS, or LIFEATOMS, of the MOON are drifting through all kingdoms and are gathered then by THE HIERARCHY [MONADS, or Monadic Life wave] just as a REINCARNATING HUMAN EGO would gather ITS Lifeatoms at the moment of REINCARNATION. Thus, on Lanoo, every "Death" is a sacrifice to NEW LIFE. AUM TO WISDOM AND KNOWLEDGE. AUM.

** or activity, motions and so forth for 3 1/2 rounds. Thus we now have passed THE MIDPOINT OF THE FOURTH ROUND.

-195-

STILL 2,160,000,000 YEARS AGO.

AFTER A MAJOR PRALAYA of 4,320,000,000 years EARTH has evolved out of THE MOON'S POWER. THE OTHER six planets of our EXOTERIC Solarsystem, including THE SUN as a CENTRALSTAR, evolved [or shall evolve] in different CHAIN ORDER out of their PARENT PLANETS, and thus form [or have already formed] their chains. 60,000,000,000 MONADS are ready to gain consciousness on 7 globes of the Earthchain in 7 ROUNDS during 4,320,000,000 years after which the Earth will [while dying] project its LIFEFORCE into a new LAYA-CENTER and become THE MOON of a new planet. This is called THE REINCARNATION OF A PLANET. Time period for each round in ratio 4:3:2:1.

I. ROUND 7777 incarnations for each human mind.

ROOTMANU: SWAYAMBHŪVA, SEEDMANU: SWAROCHI. CONSCIOUSNESS: ONE DIMENSIONAL.

All 60,000,000,000 MONADS are ready to descend on EARTH [after having passed through and FORMED the FIRST THREE GLOBES OF THE CHAIN]. THE HIGHEST evolved come first. Already in the first ROUND on the FIRST GLOBE A they gain consciousness as stone [mineral], plant, animal and eventually "MAN".

analog the incarnation of MAN.

EXOTERIC SOLARSYSTEM: A, B, MARS, EARTH, MERCURY, Y, Z.

Order of Manifestation until today (1982): Laya, luminous nebulae, COMET, SUN, PLANET. "or" Black Hole."

-196-

But all these "forms", clinging around THE MONAD, are ETHEREAL PROTOTYPES of STONE, PLANT, ANIMAL, MAN. These FIRST MEN are called THE PATRIARCHS. Each of them represented one of the SEVEN RAYS. They were the seed of MANKIND and were ETHEREAL and SEXLESS. THE OTHER MONADS, coming AFTER them had all to pass THROUGH the PATRIARCHS and assume their forms and CONSCIOUSNESS. Then they would have to make their own experience on the other globes of the chain [for 3 rounds] until they would meet the PATRIARCHS again...*

Behold, oh Lanoo, the SEVEN PATRIARCHS. ***
FIRST RAY PATRIARCH

With one eye and 2
and 7 feet form

*THEY are the PATRIARCHS of the holy scriptures, but were never meant as being of flesh and blood, or leaders of tribes, calling themselves now THE ELECTED PEOPLE.

**Who also evolved with them until to the THIRD ROUND, where they projected their AYE-LIKE actual forms to the second CLASS MONAD.

***In truth there were over A MILLION, appearing in groups of SEVEN, but we show here only the SEVEN PROTOTYPES of the PATRIARCHS. AUM

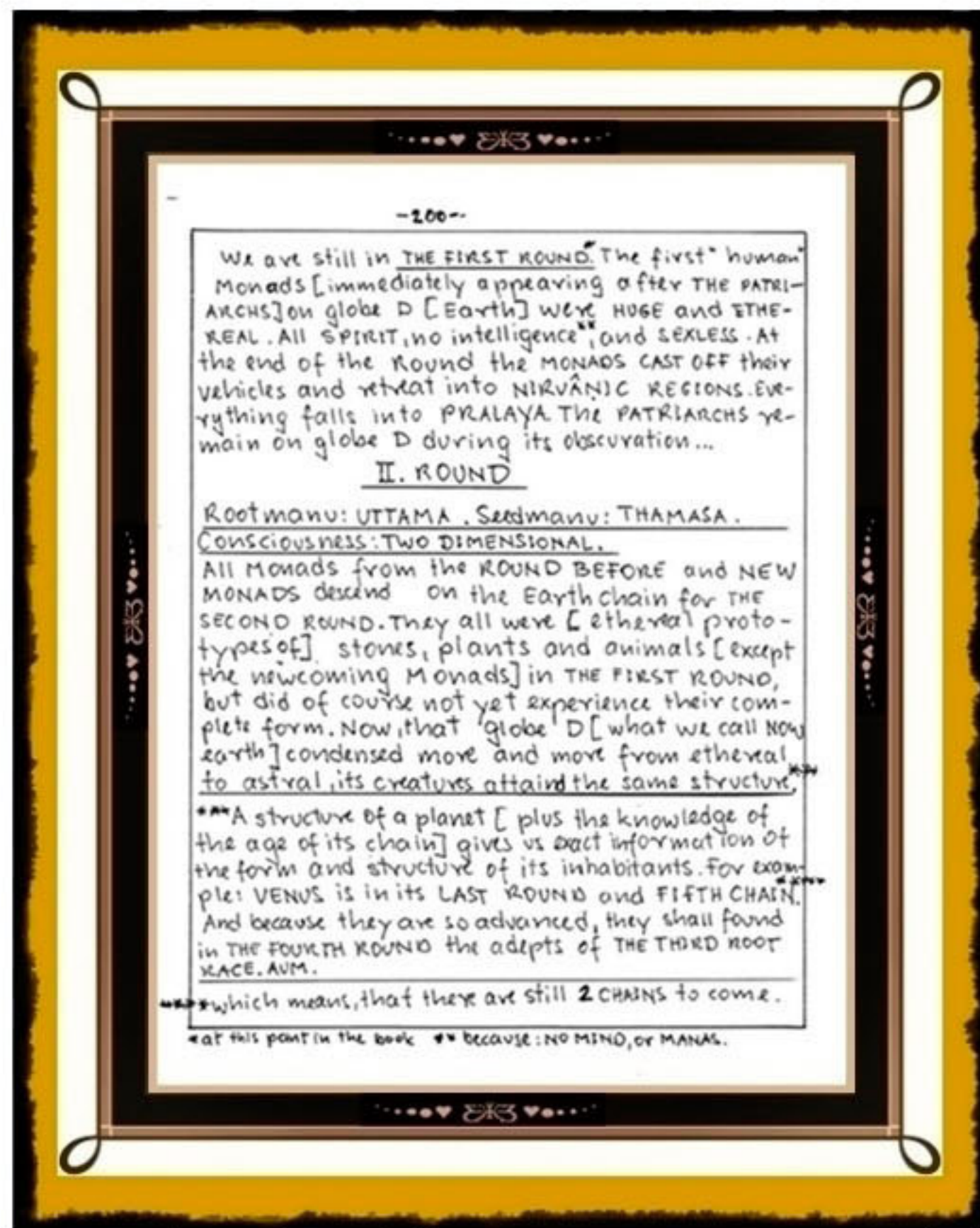
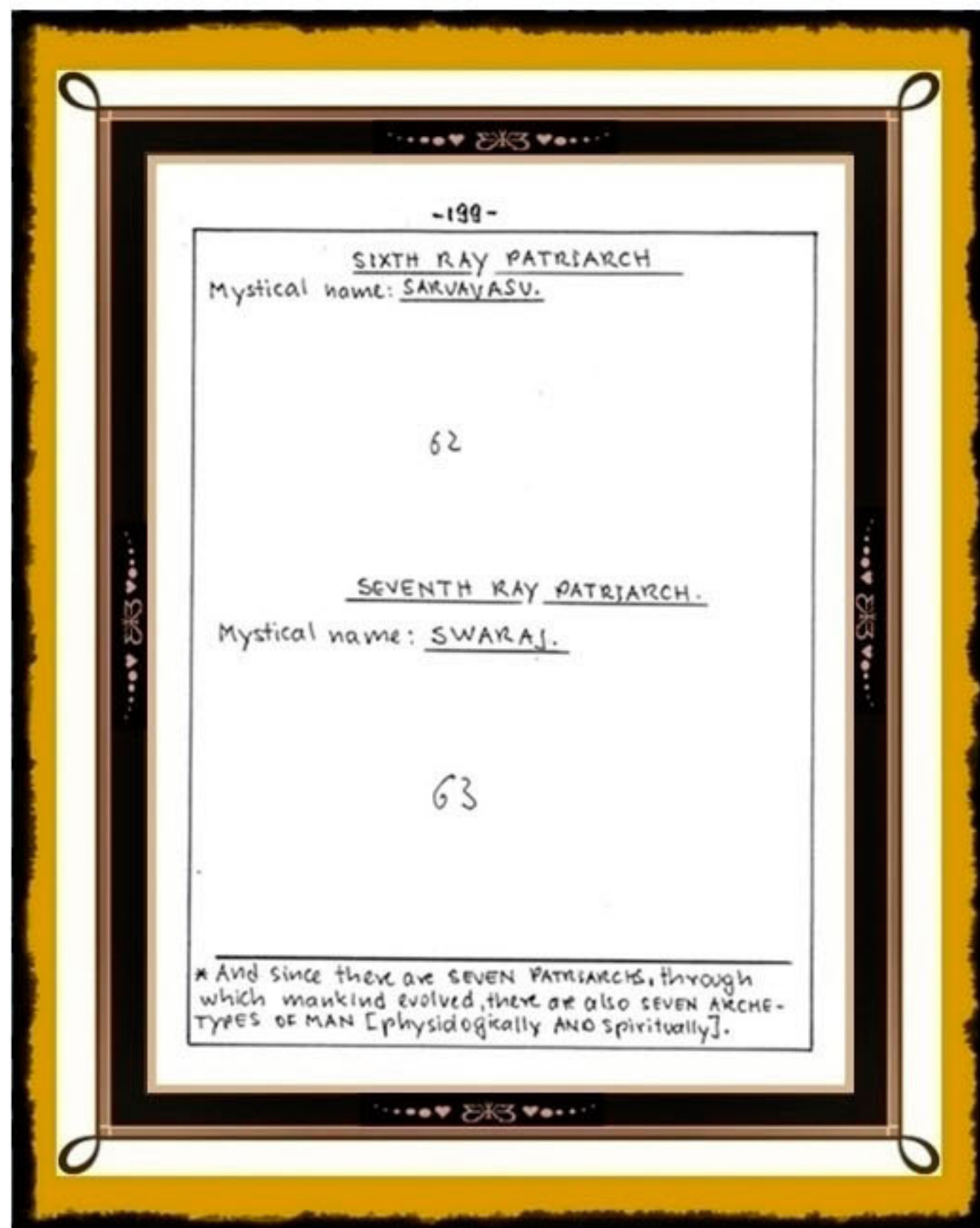
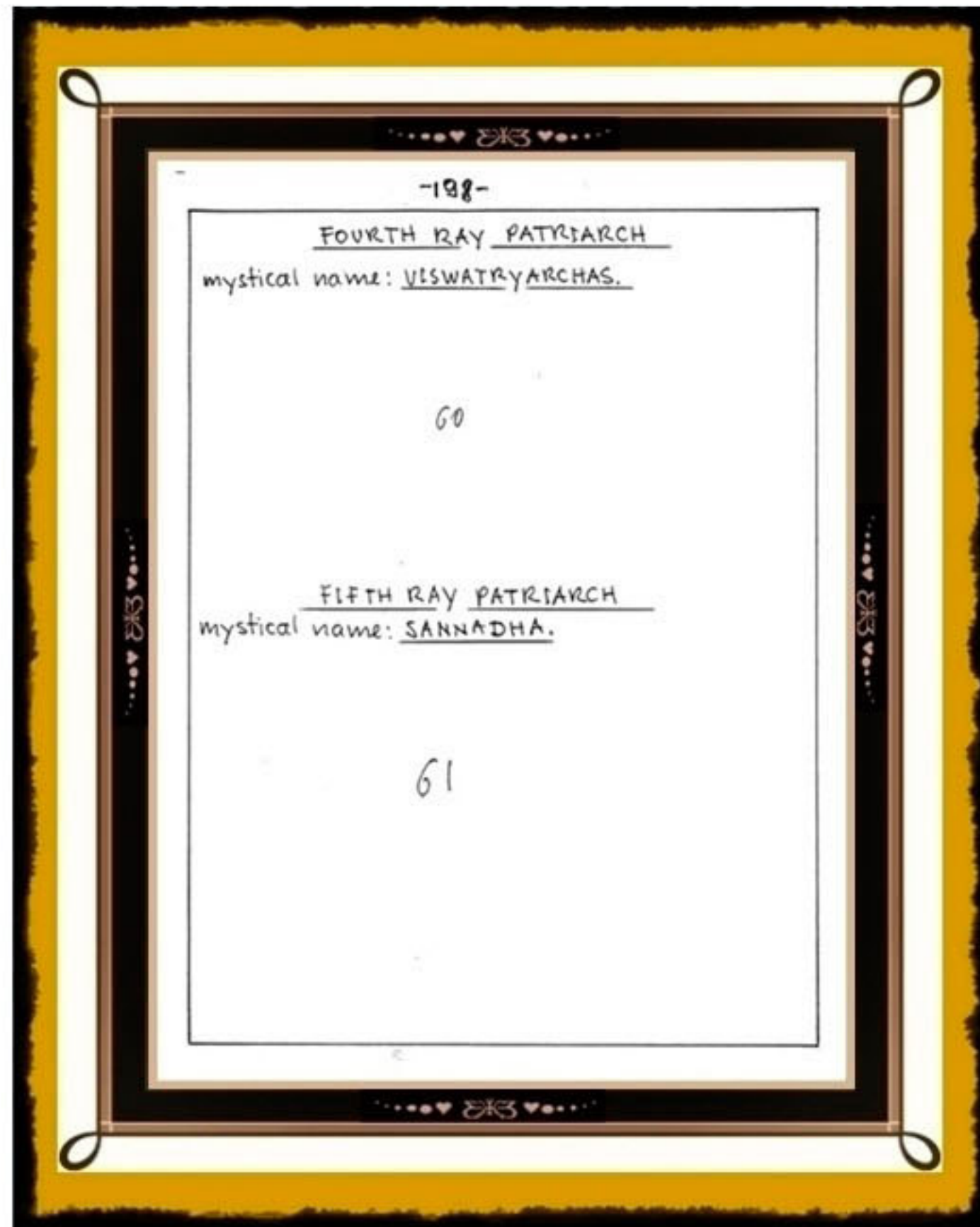
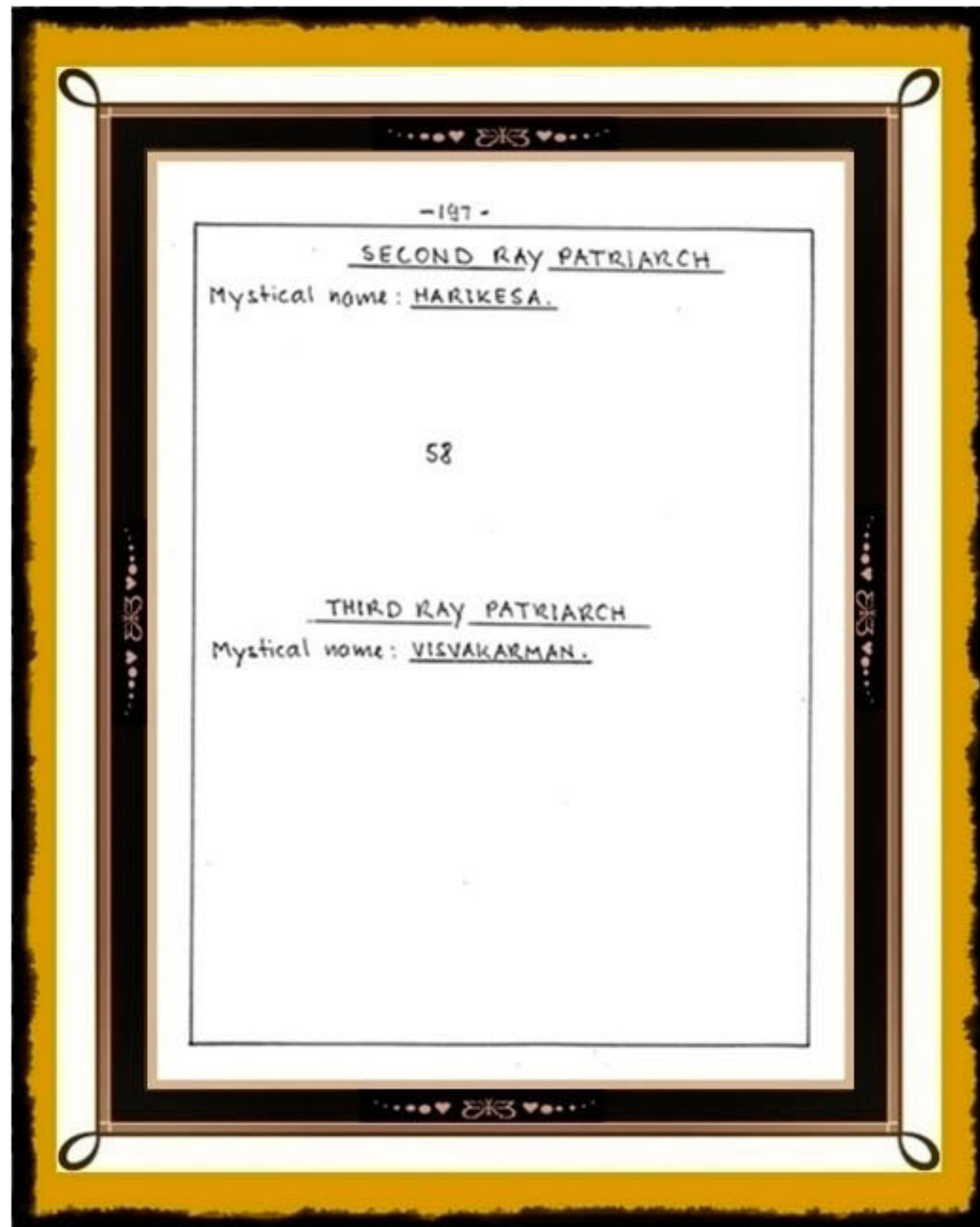

-201-

They [L. noun "men"] and their 7 root races are now less huge, but still gigantic, less spiritual and a bit more "intelligent". Behold a man of the SECOND ROUND.

64

III. ROUND

Root manu: KAIYATA. Seed manu: CHACKCHUSKA.
Consciousness: THREEDIMENSIONAL.

MAN'S body is now concrete and "compact", though still nothing but matter in a state between astral and dense, kind of gelatin or cytoplasmic.
Its form was APE-LIKE. It [the form] is much more

* which does not mean at all, that MAN came from APE, because they were no apes, they just had an APE-LIKE FORM.
* cell protoplasma exclusive its NUCLEUS.

-202-

mental* than spiritual, the stature is decreased to 500 feet. There are [yet] no inner or outer organs, just "THE FORM", or white-greyish** CYTOPLASMA in variations [7 root races]. Behold, oh LANOO, a THIRD ROUND creature on globe D, OUR EARTH.

65

In each round the creature casts off some of its substance** which adds to the globe's structure and serves as root material [stone, plant, animal] for the ROUND TO COME.

** Then again, how can we say "white-greyish" if there were no eyes to classify it as such. Oh LANOO, everything is an illusion. Colour is just your way of reflecting a DEVA's garment.

* which simply means, that it reacts more and more to its surrounding and less to THE MONAD. BUT ONE DAY THE SON shall return to THE FATHER, after having been DISILLUSIONED by MAYA for SEVEN ROUNDS. AUM.

** or MONADS.

-202a-

THE COSMIC SUBPLANES.

Each of the SEVEN LOWEST COSMIC PLANES on which or in which [on the SEVENTH OF IT] OUR EARTH CHAIN dwells is SEVEN FOLDED ITSELF. This is important to know, because the GLOBES of the CHAIN are built on these SUBPLANES in a certain order. For instance: Our planet Earth as globe is built in the FIRST ROUND on the HIGHEST SUBPLANE [from above] of our 7th cosmic plane [which is the lowest in the UNIVERSE]. During the SECOND ROUND our globe TEKRA is on the SECOND SUBPLANE [from above] of our SEVENTH COSMIC PLANE. In the THIRD ROUND EARTH is on the THIRD SUBPLANE of the SEVENTH, OR LOWEST, COSMIC PLANE. And now in ROUND 4 after having passed* the midpoint? Where are we now? Of course on the FOURTH SUBPLANE of the SEVENTH COSMIC PLANE. Shall we then in the FIFTH ROUND be [as globe] on the FIFTH SUBPLANE? No, because we are as Earth AND MAN on the ASCENDING ARC, back to THE SPIRIT! AUM. Thus during round 5, 6 and 7, EARTH

* about 9,000,000 B.C.

-202b-

shall withdraw onto planes 3, 2 and eventually ONE. Who then lives on the SUBPLANES 5, 6 and 7? No globes. We touch forbidden ground. That much I can say: The cosmic subplanes 5, 6 and 7 are inhabited by those who had followed the LEFT HAND PATH*, drifting toward the GROSSEST POINT in our SOLAR SYSTEM. Again: During Rounds 5, 6 and 7 Earth shall withdraw onto subplanes 3, 2 and 1. The same happens with all the other six globes of the chain. They all develop in the FIRST ROUND on the FIRST SUBPLANE of THEIR Cosmic plane, during the 2nd Round on the SECOND, THIRD ROUND on the THIRD, Fourth Round on the FOURTH Subplane and then withdraw onto planes 3, 2 and 1 again during Rounds 5, 6 and 7. After THAT: Long Pralaya and then THE NEXT ROUND begins. BUT; Globes A, B, C, E, F and G are not on the same cosmic plane than GLOBE D, as we can see in the graphic. Globe A and G are on the FOURTH COSMIC PLANE [from above], Globe B and F on the FIFTH plane, C and E on the SIXTH PLANE and globe D of course on the SEVENTH and LOWEST cosmic plane. AUM to wisdom and knowledge.

* BLACK MAGICIANS.

THE FIRST THREE ROUNDS ON OUR EARTH CHAIN FROM A DIFFERENT, MORE SCIENTIFIC, POINT OF VIEW. LENGTH OF EACH ROUND: ABOUT 617,000,000 YEARS, which excludes the periods of TWILIGHT [at awakening] and DAWN [before PRALAYA]. SEVEN ROUNDS OR A CHAFN'S LIFETIME ARE ONE DAY OF BRAHMĀ, OR 4,320,000,000 YEARS. WE ARE NOW IN THE FOURTH ROUND.

ROUND ONE: EARTH IS ONE DIMENSIONAL and built of ONE ELEMENT [FIRE]. So are its creatures [stone, plant, animal] or their ONE DIMENSIONAL PROTOTYPES. THE DESCENDING MONAD, being an ABSTRACT EMANATION from the ABSOLUTE, surrounds itself with ONE DIMENSIONAL FIRE, which is exactly the STATE OF EXISTENCE of our PLANET IN THE FIRST ROUND. [Period of planetary obscuration towards end of Round one]

ROUND TWO: EARTH IS TWO DIMENSIONAL and built of TWO ELEMENTS: FIRE and EARTH [or the ASTRAL PROTOTYPES of FIRE and EARTH]. And so are its creatures. They ADJUST their structure around THE MONADS. The LIFE - or CONSCIOUSNESS - triggering effect, or power, of the MONAD is always THE SAME throughout 311,040,000,000,000 years [concerning THE SUPERMONAD, or THE MANIFESTED BRAHMAN], it is just the consciousness of THE WHEELS [globes] and their creatures, which changes from ROUND TO ROUND, tending more and more to the nature of THE MONAD[S] until they REEMERGE again into their

* And the VEHICLES of the MONADS [all creatures] in turn adjust their structure to that of THE WHEEL [globe].
* INCLUDING an INTERPLANETARY PRALAYA-NIRVANA, or period of rest for the MONADS BETWEEN THE ROUNDS. Length: AUM.

MONADS and all MONADS INTO THE SUPERMONAD, and the SUPERMONAD INTO THE ABSOLUTE. But: FIRE THEN is not what it is NOW, and the same counts for EARTH. Everything was in a state between ETHERIC ENERGY and MATTER, of AKĀSIC NATURE and the ROOT of what we NOW IN THE FOURTH ROUND call FIRE and EARTH. THEN, IN THE FIRST and SECOND and THIRD ROUND we were aware of this AKĀSĀ in a different way, than if we [THEN] would have had senses as we have them NOW. We WERE these elements, intimately CONNECTED with them, like LATER and even up to NOW - ADAYS the INITIATES do and DO NOT need INSTRUMENTS to measure THE STARS. They were intimately connected with them ON THE ETHERIC-ASTRAL PLANE. Or: THE ETHERIC-ASTRAL MATTER in their BODIES was connected with the ETHERIC-ASTRAL BODIES or COUNTER PARTS OF THE PLANETS. We all swim and drift in a sea of ETHER and are thus [minerals, plants, animals, men] connected with each other. The GODS [Devas] had taken away that power from us, because we ABUSED it for reasons other than LOVE and COMPASSION. Again: EARTH IN THE SECOND ROUND and about one billion years ago was a TWO DIMENSIONAL WHEEL of AKĀSĀ-FIRE and so were the EARTH'S CREATURES.

EARTH IN THE SECOND ROUND.

67

After that: planetary obscuration and NIRVĀNA [lower].

ROUND THREE: Earth and its creatures become THREE DIMENSIONAL and THREE ELEMENTAL: FIRE, EARTH, WATER. Barometric pressure: Much higher than NOW. But: Water THEN was not what it is NOW IN THE FOURTH ROUND, but rather a LIQUID CARBONIC ACID*. In other words: Our planet EARTH in, or during, THE THIRD ROUND was a GLOBE OF LIQUID CARBONIC ACID with AKĀSĪC FIREMIST as center. And it had *stones, plants, animals, and MAN*, but not as we know them NOW. They were rather astral-Liquid shadows. On LAND, the CREATURES, or LIFE-FORMS, always adapt THEIR structure to the structure of the planet they inhabit, or: according to THE ROUND in which the GLOBE is. Soon we shall LEAVE this planet onto the FIFTH globe of our chain, GLOBE E.

* or CARBON DIOXIDE as solution in water, H₂CO₃ exists ONLY in that solution.

During THE THIRD ROUND there is an INCREASE of RADIOACTIVITY in THE SECOND HALF OF THE ROUND. Third class MONADS reach THE HUMAN STATE. FISH IN THE THIRD ROUND.

EARTH IN THE THIRD ROUND*

Plants NOW [in THE FOURTH] inhale carbon dioxide because they are its [former liquid] MOTHER. LATER they consolidated and built the material for bituminous coal, lignite, formation of limestone, etc.

* Lower NIRVĀna toward the end for all entities. Now we understand stanza 1/4 from the Book of Dzyan: "After Great throes she [Earth] cast off her old three [skins or layers], etc." After each round Earth casts off one layer and appears in a new one. Now she [Earth] is in her 4th skin and 4th round. But the stanza continues... and puts her NEW SEVEN SKINS. See page